



JACKSON STATE UNIVERSITY

2014-2015

FACTBOOK

*Department of Institutional Research,
Planning, and Assessment*



Table of Contents

Preface

ADMINISTRATION

Office of the President.....	6
Division of Academic and Student Affairs.....	6
Division of Business & Finance.....	7
Division of Research & Relations	7
Division of Student Affairs.....	7
Division of Institutional Advancement.....	7

GENERAL INFORMATION

The University	8
Mission and Vision Statement	9
History	10
Accreditations	13
Memberships	14

NEW STUDENTS

ACT Data for First-Time Entering Freshmen: 2014	16
Major Feeder High Schools for ACT Tested Freshmen: Fall 2014.....	17
Distribution of Enhanced ACT Scores: Fall 2014.....	18
ACT Scores of First-Time Entering Freshmen: 5-Year Trend	19

ENROLLMENT

Enrollment by Status (Full-time/Part-time: Fall 2014)	21
Enrollment Overview: 2-Year Comparison	22
Enrollment Profile: 5-year Trend	23
Enrollment by Registration Type: 5-Year Trend.....	24

COLLEGES

Enrollment by Colleges: 5-Year Trend (Fall 2010-Fall 2014)	
College of Business	26
College of Education & Human Development	27
College of Liberal Arts.....	28
College of Lifelong Learning.....	29
College of Public Service	30
College of Science, Engineering & Technology.....	31
Undeclared Majors (5-Year Trend)	32

DEPARTMENTS

Enrollment by Department & Level	
Fall 2010	34
Fall 2011	35
Fall 2012.....	36
Fall 2013.....	37
Fall 2014	38

Table of Contents (Con't)

HOUSING AND RESIDENCY

On-Campus Enrollment: Fall 2014	40
Enrollment by Residency: Fall 2014	40
Enrollment of Mississippi Students by Counties: 5-Year Trend	41
Enrollment of Students by States & District of Columbia 5-Year Trend.....	43
Enrollment of Students by Foreign Countries: 5-Year Trend	44

CREDIT HOUR PRODUCTION

Credit Hours Production by College, School, Department & Level	
Fall 2010	47
Fall 2011	48
Fall 2012	49
Fall 2013	50
Fall 2014	51
5-Year Trend Department & College	52

DEGREES PROGRAMS

Degrees Offered by Jackson State University	54
Degrees Conferred by Degree, Level, and Program	
AY 2009-10	57
AY 2010-11	58
AY 2011-12	59
AY 2012-13	60
AY 2013-14	61
Degrees Conferred by Level: 5-Year Trend.....	62
Degrees Conferred by College: 5-Year Trend	62
Degrees Conferred by Degree, Level and Program 5- Year Trend	63

EMPLOYEES

Employees by Job Category & Ethnicity.....	65
Employees by Ethnicity.....	65
Full-time Instructional Faculty By Academic Rank 5-Year Trend	66
Full-time Instructional Faculty By Academic Tenure 5-Year Trend.....	66
Full-time Instructional Faculty By College, School & Department: 5-Year Trend.....	67
Full-time Teaching Faculty by Academic Rank and Tenure 5-Year Trend	68
Full-time Faculty by Academic Rank and Educational Level 5- Year Trend	69

RESOURCES

Educational & General Revenues by Source: 5-Year Profile	71
Educational & General Expenditures & Transfers By Source: 5-Year Profile.....	71

QUICK FACTS	73
-------------------	----

FACT BOOK EVALUATION PAGE.....	80
--------------------------------	----

PREFACE

The Jackson State University Fact Book is an annual publication of the Department of Institutional Research, Planning, and Assessment. This document is an update of factual information which is designed to assist administrators, faculty, staff and other University constituents with statistical references about the institution. It assembles under one cover comparable information across a five year period.

The data collected and reported in the Fact Book is the official data for the University. As with any statistical data, these contained in the Fact Book are a snapshot of a single point in time. Every effort has been made to include within this publication the data most often requested. We invite the users of this book to freely comment on what data they would like to have included in the future.

Your comments and suggestions will be appreciated as the Department of Institutional Research, Planning, and Assessment attempts to produce a document that meets the needs of the University community. Please direct comments to Institutional Research, Planning, and Assessment or email me at shemeka.s.mcclung@jsums.edu

Shemeka McClung, PhD
Director of Institutional Research, Planning and Assessment
Jackson State University
P.O. Box 17147
Jackson, Mississippi 39217
601-979-7030 Telephone
601-979-0683 Fax

An aerial photograph of a city, featuring a large stadium with a distinctive roof structure in the center. The stadium is surrounded by parking lots, roads, and other urban buildings. The image is overlaid with a dark blue gradient, and the word "ADMINISTRATION" is written in large, white, bold, sans-serif capital letters across the middle. A thin white horizontal line is positioned directly beneath the text.

ADMINISTRATION

President	Dr. Carolyn Meyers
Provost and Senior Vice President, Academic Student and Student.....	Dr. James Renick
Vice President, Business & Finance	Mr. Michael Thomas
Vice President, Enrollment Management/Institutional Research Planning and Assessment.....	Dr. Nicole Evans
Vice President, Research and Federal Relations	Dr. Loretta Moore
Associate Provost, Student Life	Dr. Charles Smith
Vice President, Institutional Advancement	Dr. Mary White
Vice President, Division of Information Technology	Dr. Deborah Dent
Director, Athletics.....	Mr. Robert Walker
Executive Director, Human Resources	Mrs. Robin Pack
General Counsel	Mr. Matthew Taylor
Internal Auditor	Ms. Ella Holmes
Chief Diversity EEO Officer.....	Mr. Thomas Hudson

Division of Academic and Student Affairs

Provost and Senior Vice President, Academic and Student Affairs	Dr. James Renick
Associate Vice President, Academic and Student Affairs	Dr. Evelyn Leggett
Vice President, Enrollment Management/ Institutional Research Planning, and Assessment	Dr. Nicole Evans
Director, Institutional Research, Planning and Assessment	Dr. Shemeka McClung
Director, Undergraduate Admissions.....	Mrs. Janieth Adams
Director, Financial Aid	Ms. Bettye J Moncure
Director, Registrar and Records.....	Mr. Alfred Jackson
Director, Undergraduate Recruitment.....	Dr. Juanita Morris
Dean, College of Business	Dr. Ramin Maysami
Dean, College of Education & Human Development	Dr. Daniel Watkins
Dean, College of Liberal Arts	Dr. Mario Azevedo
Dean, College of Public Service	Dr. Ricardo Brown
Dean, College of Science, Engineering, and Technology	Dr. Richard Alo
Dean, Division of Graduate Studies.....	Dr. Dorris Gardner
Dean, Division of Undergraduate Studies.....	Dr. Robert Blaine
Dean, H. T. Sampson Library.....	Dr. Melissa Druckery
Dean, University College	Dr. Marie O-Banner-Jackson
Associate Dean, W.E.B DuBois Honors College	Dr. Loria Brown-Gordon
Interim Director, JSU Global Formally International Studies	Ms. Shirley Harrison
Interim Director, School of Lifelong Learning	Dr. Millard Bingham
Richard Wright Center	Dr. Kathi R. Griffin
Director/Manager COFO Project.....	Dr. Keith McMillian
Executive Director, JSU Online	Ms. Andrea Jones-Davis

Division Business and Finance

Vice President, Business & Finance.....	Mr. Michael Thomas
Associate Vice President, Financial Services.....	Ms. Dana Brown
Assistant Vice President, Facilities & Construction Mgmt.....	Mr. Wayne Goodwin
Executive Director, JSU Business Office	Ms. Jewell Harris
Director, Auxiliary Enterprise.....	Ms. Alcinia Pugh
Director, Purchasing and Travel	Vacant

Division of Information Technology

Vice President, Division of Information Technology Dr. Deborah Dent
Director, Academic IT..... Dr. Emily Bishop
Director, Computing and Communication Dr. Michael Robinson

Division of Institutional Advancement

Interim Vice President, Institutional Advancement Dr. Mary White
Assistant Vice President for Development Ms. Patricia Mitchell
Director, Welcome Center Ms. Gwen Caples
Director, Alumni Constituency Relations.....Dr. Steven Smith
Executive Director, Office of Community Engagement..... Dr. Kimberly Hilliard
Interim Executive Director, CommunicationsMr. Robert Jeuit

Division of Research and Federal Relations

Vice President, Research and Federal Relations..... Dr. Loretta Brown
Associate Vice President, Research and Administration Mrs. Tracy Stapleton
Director, Multimodal Transportation..... Dr. Feng Wang
Director, Jackson Heart Study Coordinating Center Dr. Adolfo Correa
Director, Office of Sponsored Programs..... Ms. Sonja Robinson
Director, Metro Jackson CPC..... Ms. Velesha P. Williams
Executive Director, Mississippi Urban Research Center..... Dr. Melvin Davis
Interim Director, Title III Programs Dr. Federick White
Director, National Center for Bio-defense Communications Vacant
Director, Gallery 1 Arts..... Ms. Kimberly Jacobs
Research Compliance Officer Mr. Michael Early
Associate VP, Research and Federal Relations..... Dr. Safiya Omari
Director, Title III Program..... Dr. Fred White

Division of Student Affairs

Associate Vice Provost for Student Affairs..... Dr. Charles N. Smith
Executive Director of Career Services Center..... Ms. Lashanda Jordan
Interim Executive Director, Housing/Residence Life..... Dr. Erin Coquese R. Vaughn
Director, Upward Bound Mr. Reginald Castilla
Director of Health Center Dr. Samuel Jones
Director, Latasha Norman Center.....Ms. Frances White
Director, Student Publication..... Vacant
Director, JSU Veteran Center Mr. Tim Abram
Assistant Director, ADA Ms. Monica Jones

THE UNIVERSITY

Designated as a high research activity university, Jackson State University continues to enhance the state, nation, and world through comprehensive economic development, healthcare, technological and educational initiatives. Jackson State University is located in Jackson, the capital and largest city of the state of Mississippi. Jackson, the geographic, political, industrial, and cultural center of the state, consists of a growing population presently estimated at 539,057. The University's main campus sits in the densely populated section of central Mississippi. With nearly 10,000 students, Jackson State is the fourth largest institution of higher learning in Mississippi. Nearly one-half of Jackson State University's students come from within a fifty-mile radius of the institution; however, the population includes students from every county in the state. A significant number of students also come from outside the state and foreign countries.

The main campus is a scenic 175-acre tract situated one mile west of the main business district of the city and is easily accessible from U.S. Highways 80, 49, and 51, and Interstates 20, 220, and 55. A modern airport with direct connections to major cities is about fifteen minutes away. Jackson State University has expanded to multiple satellite campuses: JSU Madison, JSU Downtown, E.E. Thrash Universities Center, and the Mississippi E-Center.

Jackson State University is a coeducational institution that is supported by the State of Mississippi and regulated by the Board of Trustees of Institutions of Higher Learning. The University receives support from legislative appropriations, student fees, and federal and private grants.

VISION STATEMENT

Building on its historic mission of empowering diverse students to become leaders, Jackson State University will become recognized as a challenging, yet nurturing, state-of-the-art technologically-infused intellectual community where students and faculty engage in creative research, participate in interdisciplinary and multi-institutional/organizational collaborative learning teams and serve the global community.

UNIVERSITY MISSION STATEMENT

The University produces technologically-advanced, diverse, ethical, global leaders who think critically, address societal problems and compete effectively.

Core Values

- **Tradition** - the University believes that its role as a historically black university inspires and exemplifies positive societal change.
- **Accountability** - the University believes in the principled exercise of leadership, excellence in scholarly activities, and the sanctity of the public trust.
- **Learning** – University believes in an experientially enhanced learning environment where teaching, research, and service are integrated and mutually reinforcing.
- **Nurturing** - the University is committed to creating a community which affirms and welcomes persons from diverse backgrounds and experiences and supports the realization of their human potential.
- **Service** - the University responds to the needs of society to the best of its ability and expect its graduates to do likewise.
- **Responsibility** – the University believes in and accepts its duty to enhance each generation's capacity to improve the human condition.

HISTORY OF THE UNIVERSITY

Jackson State University is a four-year modern institution offering a 134-year tradition of academic excellence and wide-ranging, world-class research and educational opportunities. Founded by the American Baptist Home Mission Society in 1877, this historically black, co-educational public university is located just west of Jackson, Mississippi's thriving business district. Already blessed with a rich heritage, Jackson State continues to grow in size and reputation, with a diverse campus of more than 9,800 students, and more than 1,500 faculty and staff united in the pursuit of enlightenment on the scenic 172-acre campus.

Jackson State has six academic colleges and nearly 100 undergraduate and graduate programs. A multicultural institution, the University is recognized among the top two institutions for producing African-Americans with bachelor's degrees in education and second in the nation for graduating African-Americans with master's degrees in physical science. Jackson State also established the W.E.B. Du Bois Honors College with enriched curriculum and smaller classes.

Through its unique and prestigious programs, Jackson State prides itself on being a leader in creating global solutions for social, economic and health-related issues through research-intensive efforts. Jackson State's academic acclaim is complemented by new residential and student-service facilities such as its Campbell College Suites; a campus-based television station, JSUTV; a campus-based radio, WJSU-FM 88.5; and its storied distinction in intercollegiate sports.

Jackson State University is Mississippi's first-class urban institution dedicated to "Challenging Minds and Changing Lives."

JACKSON STATE UNIVERSITY: HISTORY/MILESTONES

From a private church school in Natchez, Miss., with 20 newly freed slaves to a Carnegie-designated high-research institution with an international enrollment of more than 9,000, Jackson State University's transformation is a testament to courage, vision and leadership. *Washington Monthly* magazine annually ranks JSU among the nation's top colleges for social mobility, research and service. Jackson State is also considered one of the nation's top "Military Friendly Schools." The university accredited by the Commission of the Southern Association of Colleges and Schools, offers 45 bachelor's, 36 master's, 2 specialist-in-education and 13 doctoral degree programs.

UNIVERSITY'S HISTORY TIMELINE

ON A MISSION

1877: Founded in Natchez, Miss., as Natchez Seminary, operating under the auspices of the American Baptist Home Mission Society of New York. Twenty newly freed slaves enroll to become ministers and teachers.

1882: Relocates to Jackson, Miss., and is renamed Jackson College.

1885: Construction begins on the site now home to the university's main campus.

EMERGING IDENTITY

1924: First degree awarded.

1934: American Baptist Home Mission Society withdraws support, and the move toward state support begins.

1940: Renamed Mississippi Negro Training School. The state Institutions of Higher Learning expands curriculum to a four-year teacher education program.

1944: Renamed Jackson College for Negro Teachers. First graduating class under state support receives Bachelor of Science degrees in education.

1967: Renamed Jackson State College.

1974: Renamed Jackson State University.

1979: Designated Mississippi's Urban University by the state Institutions of Higher Learning.

EXPANSION

1990s: Schools of Social Work, Engineering, Allied Health Sciences introduced; School of Business accredited; Public Policy and Administration master's program elevated to departmental status, making it the only such department in Mississippi. Infrastructure growth includes the \$13.5 million renovation of the H.T. Sampson Library, a \$2 million restoration of historic Ayer Hall and construction to house the School of Liberal Arts.

1999: Landmark Jackson Heart Study, largest investigation of cardiovascular disease among African-Americans, begins. Initially funded through a \$12.9 million research grant, it received an additional \$54 million in 2005.

THE NEW MILLENNIUM

- The University's eight schools are organized into five colleges: Business; Education and Human Development; Liberal Arts; Public Service; and Science, Engineering and Technology.
 - e-City, an economic, housing and community development initiative, created.
 - The Mississippi Learning Institute, a city-state partnership with an emphasis on math and reading, created.
 - Mississippi e-Center @ JSU, a technological hub for corporate, community and academic advancement, established; housed in a \$20 million facility acquired from Allstate Corporation for only \$3 million.
 - \$200 million in construction: College of Liberal Arts, College of Business, Walter Payton Recreation and Wellness Center, Student Center, School of Engineering; new residence halls and apartments and the renovation of the Gibbs-Green Pedestrian Walkway (connecting the campus and downtown Jackson).
- 2010:** Civil Rights corridor established along John R. Lynch Street featuring the historic COFO Education Center and the opening of the retail and residential development One University Place.
- 2012:** Launch of iPad initiative equipping freshmen with iPads to aid in learning.
- 2013:** Madison satellite campus opens.

2014: Named Apple Distinguished School

2015: JSU establishes the first School of Public Health in Mississippi

2015: JSU 101 Building opens in downtown Jackson.

JSU PRESIDENTS

1877-1894: Dr. Charles Ayer

1894-1911: Dr. Luther G. Barrett

1911-1927: Dr. Zachary T. Hubert

1927-1940: Dr. B. Baldwin Dansby

1940-1967: Dr. Jacob L. Reddix

1967-1984: Dr. John A. Peoples, Jr.

1984-1991: Dr. James A. Hefner

1991-1992: Dr. Herman B. Smith, Jr. (interim)

1992-1999: Dr. James E. Lyons, Sr.

1999-2000: Dr. Bettye Ward Fletcher (interim)

2000-2010: Dr. Ronald Mason, Jr.

2010: Dr. Leslie Burl McLemore (interim)

2011-present: Dr. Carolyn W. Meyers

ACCREDITATIONS

Jackson State University is accredited by the Commission on Colleges of the Southern Association of Colleges and Schools (1866 Southern Lane, Decatur, Georgia 30033-4097; Telephone number 404-679-4501) to award the bachelor's, master's, education specialist, Doctor of Education, and Doctor of Philosophy degrees.

Accreditation Board for Engineering and Technology
American Chemical Society
American Psychological Association
American Speech-Language-Hearing Association
Association to Advance Collegiate Schools of Business
Accreditation Board for Engineering and Technology
Commission on Colleges of the Southern Association of Colleges and Schools (SACS) Reaffirmed 2011
Computing Accreditation Commission of ABET
Council on Academic Accreditation in Audiology and Speech Language Pathology (CAA)
Council on Education for Public Health
Council on Rehabilitation Education
Council on Social Work Education
Counseling for Accreditation of Counseling and Related Educational Programs
National Association of Industrial Technology (NAIT)
National Association of Schools of Art and Design
National Association of Schools of Music
National Association of Schools of Public Affairs and Administration
National Council for the Accreditation of Teacher Education (NCATE)
Council for the Accreditation of Educator Preparation (CAEP)
Planning Accreditation Board (PAB)
The Accrediting Council on Education in Journalism and Mass Communication

MEMBERSHIPS

American Association of Colleges for Teacher Education
American Association of Collegiate Registrars and Admissions Officers
American Association of Collegiate Schools of Business
American Business Communication Association
American College Health Association
American Council on Education
American Schools of Construction
American Society for Engineering Education
Association of American Colleges
Association of College Unions International
Association of Departments of English
Association of Departments of Foreign Language
Association of State Colleges and Universities
Campus Compact
Cooperative Education Association
Council of Colleges of Arts and Sciences
Council of Graduate Schools
Council of Historically Black Graduate Schools
Council of Southern Graduate Schools
Directors of Volunteers in Agencies (DOVIA)
Institute of International Education
Midwest Association of Graduate Schools
Mississippi Academy of Sciences
Mississippi Association of College Student Affairs Professionals
Mississippi Association of Colleges
Mississippi Association of Colleges and Employers
Mississippi Association of Colleges for Teacher Education
Mississippi Association of Collegiate Registrars and Admissions Officers
Mississippi Council of Colleges of Arts and Sciences
Mississippi Counseling Association
National Association of College Deans, Registrars and Admissions Officers
National Association of Colleges and Employers
National Association of Student Affairs Professionals
National Association of Veterans Programs Administrators
National Center for Public Service Internship Program
National Collegiate Honors Council
National Commission on Accrediting
National Council for Small Business Management Development
National Student Exchange
Southeastern Association of Colleges and Employers

NEW STUDENTS

**JACKSON STATE UNIVERSITY
ACT DATA
FIRST-TIME ENTERING FRESHMEN
FALL 2014**

Reference Score Values	2014 ACT Scores				
	English	Math	Reading	Science Reasoning	Composite
	English	Math	Reading	Science Reasoning	Composite
Twenty-fifth percentile	22	20	22	22	21
Median	19	17	19	19	18
Seventy-fifth percentile	16	16	17	17	17
Overall mean	18.92	18.34	19.75	19.58	18.92
Standard deviation	19.6	18.6	20	19.8	18.3
Average ACT Scores by High School Rank	Top Quarter	Second Quarter	Third Quarter	Bottom Quarter	Composite
English	25.13	19.95	17.01	13.61	18.91
Mathematics	23.33	18.27	16.48	15.27	18.32
Reading	25.67	20.47	17.98	14.87	19.73
Science Reasoning	23.89	20.35	18.54	15.54	19.56
Composite	23.56	19.29	17.38	15.45	18.90

Source: ACT Class Profile Service Report

JACKSON STATE UNIVERSITY
MAJOR FEEDER HIGH SCHOOLS FOR ACT TESTED
FIRST TIME FRESHMEN
FALL 2014

HIGH SCHOOL	LOCATION	ENROLLED	
		NUMBER	AVG. ACT
Murrah High School	Jackson, MS	79	20.28
Jim Hill Senior High School	Jackson, MS	67	18.81
Robert M. Callaway High School	Jackson, MS	46	18.09
Oscar H. Wingfield High School	Jackson, MS	24	17.72
Forest Hill High School	Jackson, MS	27	18.48
Provine High School	Jackson, MS	38	18.68
Lanier High School	Jackson, MS	16	18.58
Terry High School	Terry, MS	23	17.05
Canton High School	Canton, MS	18	17.60
Greenville-Weston High School	Greenville, MS	16	19.93
Natchez High School	Natchez, MS	8	16.64
Ridgeland High School	Ridgeland, MS	8	21.04
Crystal Springs High School	Crystal Springs, MS	7	19.90
Clinton High School	Clinton, MS	18	20.25
Raymond High School	Raymond, MS	10	20.62
Yazoo City High School	Yazoo City, MS	9	17.06
Vicksburg High School	Vicksburg, MS	7	18.45
Meridian High School	Meridian, MS	6	18.36
Whitehaven High School	Memphis, TN	9	18.70
Amanda Elzy High School	Greenwood, MS	7	17.19
Piney Woods School	Piney Woods, MS	12	17.72
Pearl High School	Pearl, MS	4	19.75
Madison Central High School	Madison, MS	7	18.05
Greenwood Senior High School	Greenwood, MS	10	21.61
Hazlehurst High School	Hazlehurst, MS	7	18.33
Wilkinson County High School	Woodville, MS	5	18.08
Madison S. Palmer High School	Marks, MS	4	17.75

JACKSON STATE UNIVERSITY
DISTRIBUTION OF ENHANCED ACT SCORES
FIRST TIME FRESHMEN
FALL 2014

SCORES	English	Mathematic	Reading	Science Reasoning	Composite
36	-	-	1	-	1
35	2	-	-	1	-
34	5	-	3	1	-
33	-	-	9	-	1
32	2	1	4	-	2
31	4	1	14	1	1
30	12	1	7	2	-
29	12	4	19	2	5
28	17	8	20	8	10
27	19	13	21	18	14
26	29	20	14	9	23
25	34	38	27	35	40
24	45	42	52	64	32
23	51	41	59	63	39
22	57	37	60	91	86
21	76	47	114	104	64
20	89	55	92	127	113
19	108	83	128	195	105
18	89	116	97	108	174
17	93	188	115	108	186
16	94	271	95	72	177
15	110	111	63	38	51
14	65	25	53	30	30
13	35	4	22	14	12
12	28	3	8	9	5
11	16	-	11	7	-
10	8	-	1	1	-
9	7	-	1	-	-
8	1	-	-	1	-
7	2	1	-	-	-
6	-	-	-	-	-
5	-	-	-	-	-
4	-	-	-	-	-

Source: ACT Class Profile Service Report

**JACKSON STATE UNIVERSITY
5-YEAR TREND ACT DATA
FIRST-TIME ENTERING FRESHMEN**

COLLEGE FRESHMEN TRENDS	2010	2011	2012	2013	2014
<i>Average ACT Composite Score</i>					
English	17.9	18.2	20.1	19.28	18.91
Mathematics	17.4	17.6	18.8	18.55	18.32
Reading	17.8	18.5	19.9	20.12	19.73
Science Reasoning	18.4	18.4	19.2	19.64	19.56
Composite	18.0	18.3	19.6	19.39	18.90
<i>Average High School GPA</i>	2.94	2.86	2.93	2.90	2.93

An aerial, high-angle view of a city skyline, heavily filtered with a dark blue color. The image shows a large stadium with a distinctive lattice-like roof structure in the center. To the right of the stadium is a large, modern building with a curved facade. In the foreground, there are several smaller buildings, parking lots, and a network of roads. The overall scene depicts a major urban center, likely a sports hub.

ENROLLMENT

JACKSON STATE UNIVERSITY
ENROLLMENT BY STATUS
Fall 2014

DEPARTMENT/SCHOOL/COLLEGE	FULL-TIME	PART-TIME	Total
Accounting	255	53	308
Business Administration	326	93	419
Economics	15	1	16
Entrepreneurship & Professional Development	60	3	63
Finance	45	10	55
Management & Marketing	111	16	127
Marketing	64	6	70
TOTAL, COLLEGE OF BUSINESS	876	182	1058
Educational Leadership	88	149	237
Guidance and Counseling	28	48	76
Higher Education	49	33	82
Rehabilitation Counseling	34	25	59
TOTAL, School of Administrative Leadership	199	255	454
Child Care and Family Education	524	666	1190
Health, Physical Education & Recreation	273	83	356
Reading	0	18	18
Social Science Education	25	4	29
Special Education BS	23	20	43
TOTAL, School of Instructional Leadership	845	791	1636
Professional Interdisciplinary Studies BS	259	170	429
TOTAL, School of Lifelong Learning	259	170	429
TOTAL, COLLEGE OF EDUCATION & HUMAN DEVELOPMENT	1303	1216	2519
English	95	41	136
Mass Communications	201	47	248
Speech	52	5	57
TOTAL, School of Communications	348	93	441
Art	127	15	142
Music Education	39	11	50
Performance	94	8	102
TOTAL, School of Fine and Performing Arts	260	34	294
Criminal Justice & Sociology	428	86	514
History and Philosophy	58	27	85
Political Science	95	13	108
Psychology	255	36	291
TOTAL, School of Social and Behavioral Sciences	836	162	998
TOTAL, COLLEGE OF LIBERAL ARTS	1444	289	1733
Communicative Disorders	113	7	120
Health Care Administration	243	90	333
Public Health	98	118	216
Urban Studies	7	4	11
TOTAL, School of Health Sciences	539	376	915
Social Work	500	125	625
TOTAL, School of Social Work	500	125	625
Public Administration	55	109	164
Urban & Regional Planning	23	48	71
TOTAL	78	157	235
TOTAL, COLLEGE OF PUBLIC SERVICE	1039	501	1540
Civil Engineering	170	19	189
Computer Engineering	210	21	231
Computer Science	158	15	173
Electrical Engineering	59	4	63
Engineering	23	23	46
Telecommunication Engineering	0	1	1
TOTAL, School of Engineering	620	83	703
Biology	841	102	943
Chemistry	156	50	206
Physics, Atmospheric Sciences and Gen. Sciences	61	35	96
Hazardous Materials	10	34	44
Mathematics	79	16	95
Technology Education	139	82	221
TOTAL, School of Science & Technology	1286	319	1605
TOTAL, COLLEGE OF SCIENCE, ENGINEERING & TECHNOLOGY	1906	402	2308
UNDECIDED MAJORS	251	99	350
TOTAL, UNIVERSITY	6819	2689	9508

JACKSON STATE UNIVERSITY ENROLLMENT OVERVIEW 2-YEAR COMPARISON				
	Fall 2013		Fall 2014	
UNIVERSITY TOTALS	9134	100%	9508	100%
Full-Time	6,665	73.00%	6819	72%
Part-Time	2,469	27.00%	2689	28%
F.T.E.	7,544		7814	
Total Undergraduate	6,902	75.56%	7199	76%
Total Graduate	2,232	24.44%	2309	24%
Freshmen	1742	19.07%	1935	20.35%
Sophomore	1240	13.58%	1320	13.88%
Junior	1493	16.35%	1641	17%
Senior	2427	26.57%	2303	24%
Masters	1480	16.20%	1478	16%
Specialist	107	1.17%	101	1.1%
Doctorate	602	6.59%	697	7.33%
SPG	43	0.47%	33	.34%
In-State	7,658	83.84%	7790	81.93%
Out-of-State	1,258	13.77%	1449	15.24%
Foreign	218	2.39%	269	2.83%
Men	3,204	35.08%	3363	35%
Women	5,930	64.92%	6145	65%
Black	8,239	90.20%	8566	90%
White	588	6.44%	623	7%
Hispanic	60	0.66%	55	.58%
Asian/Oriental	99	1.08%	116	1%
American Indian	36	0.39%	41	.4%
Pacific Islander	1	0.01%	105	1%
Not Identified	-	-	1	.01%
Multi-Racial	111	1.22%	1	.01%
Business	1061	11.62%	1058	11.12%
Education & Human Development	2086	22.84%	2519	26.49%
Liberal Arts	1803	19.74%	1733	18.22%
Lifelong Learning	402	4.40%		-
Science, Engineering, & Technology	2103	23.02%	2308	24.27%
Public Service	1392	15.24%	1540	16.20%
Undeclared Major	287	3.14%	350	3.7%

JACKSON STATE UNIVERSITY
ENROLLMENT PROFILE
5-YEAR TREND

	Fall 2010	Fall 2011	Fall 2012	Fall 2013	Fall 2014
UNIVERSITY TOTALS	8687	8903	8819	9134	9508
Full-Time	6560	6659	6303	6665	6819
Part-Time	2127	2244	2516	2469	2689
F.T.E.	7041	7372	7130.5	7544	7814
Total Undergraduate	6592	6844	6675	6902	7199
Total Graduate	2095	2059	2144	2232	2309
Freshmen	1595	1687	1538	1742	1935
Sophomore	1385	1286	1223	1240	1320
Junior	1390	1542	1556	1493	1641
Senior	2222	2329	2358	2427	2303
Masters	1420	1383	1412	1480	1478
Specialist	137	125	130	107	101
Doctorate	453	483	538	602	697
SPG	85	68	64	43	33
In-State	7345	7543	7468	7658	7790
Out-of-State	1199	1194	1169	1258	1449
Foreign	143	166	182	218	269
Men	3121	3162	3120	3204	3363
Women	5566	5741	5699	5930	6145
Black	8001	8117	7970	8239	8566
White	552	575	606	588	623
Hispanic	42	50	48	60	55
Asian/Oriental	35	60	82	99	116
American Indian	13	16	29	36	41
Pacific Islander	-	-	1	1	105
Not Identified	44	85	-	-	1
Multi-Racial	-	-	3	111	1
Business	1163	1098	1026	1061	1058
Education & Human Development	1962	2014	2065	2086	2519
Liberal Arts	1814	1798	1708	1803	1733
Lifelong Learning	294	363	350	402	
Science, Engineering, & Technology	1836	1975	2005	2103	2308
Public Service	1166	1218	1260	1392	1540
Undeclared Major	452	437	405	287	350

JACKSON STATE UNIVERSITY
ENROLLMENT BY REGISTRATION TYPE
5-YEAR TREND

	Fall 2010	Fall 2011	Fall 2012	Fall 2013	Fall 2014
First-Time Freshmen	895	1002	873	1102	1196
Returning Students	4773	4698	4612	4529	4522
Readmitted Students	301	388	477	530	639
Transfer Students	569	690	642	679	790
First-Time Graduate Students	568	483	568	628	645
Returning Graduate Students	1518	1569	1570	1602	1660
Transient Students	48	62	74	37	38
Non-Formula Students	9	5	-	3	3
Other	5	6	2	24	14
Summer Development	-	-	-	-	-
High School Student	-	-	1	-	1
TOTAL	8687	8903	8819	9134	9508

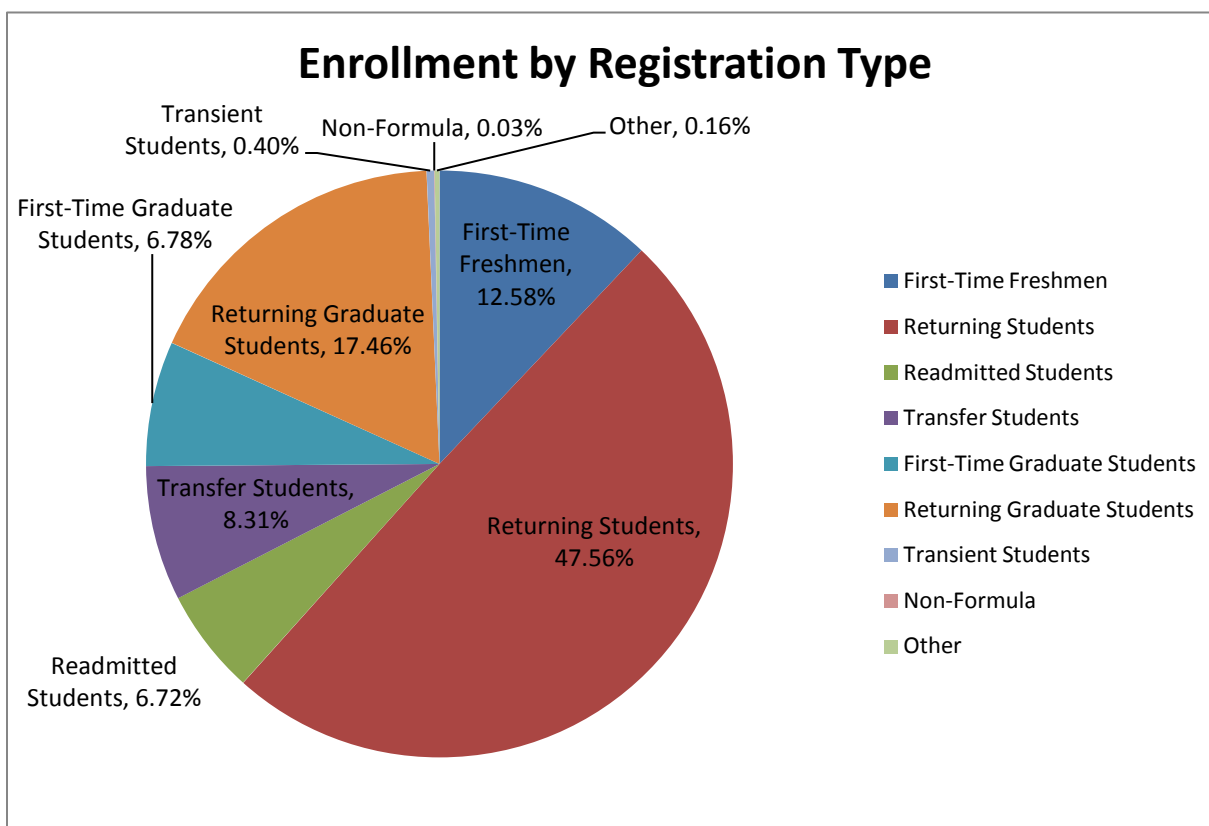

An aerial photograph of a city campus, likely in Chicago, featuring a large, modern building with a distinctive grid-like facade and a tall water tower in the background. The foreground shows a park-like area with trees and a road. The entire image is overlaid with a dark blue filter.

COLLEGES

JACKSON STATE UNIVERSITY COLLEGE OF BUSINESS 5-YEAR TREND					
	Fall 2010	Fall 2011	Fall 2012	Fall 2013	Fall 2014
COLLEGE TOTAL	1163	1098	1026	1060	1058
Full-time	992	900	824	842	876
Part-time	171	198	202	218	182
Total Undergraduate	1,090	996	898	946	938
Total Graduate	73	102	128	114	120
Freshman	219	224	183	213	239
Sophomore	217	176	177	191	164
Junior	250	225	207	215	224
Senior	404	371	331	327	311
Masters	47	84	96	86	91
Specialist	-	-	-	-	-
Doctorate	26	18	32	28	29
SPG	-	-	-	-	-
Men	530	520	476	480	500
Women	633	578	550	580	558
Black	1,082	999	918	949	947
White	59	66	82	79	77
Hispanic	6	8	8	10	8
Asian/Oriental	7	9	9	11	15
American Indian	1	2	2	2	2
Pacific Islander	-	-	-	-	-
Not Identified	8	14	-	-	-
Multi-racial	-	-	7	9	9
FULL-TIME FACULTY					
Professor	9	9	9	10	3
Associate Professor	10	10	10	12	9
Assistant Professor	15	13	13	13	16
Instructor	3	5	5	5	7
Lecturer	-	-	-	1	1
Total Faculty	3	37	37	41	36
STUDENT CREDIT HOURS					
Intermediate	-	-	-	-	-
Lower	-	-	33	-	-
Upper	2,727	2,287	2,181	2214	2247
Graduate	6,864	5,691	4,815	5214	5253
Doctorial	459	771	1,102	717	669
Total	-	-	-	186	116
	10050	8749	8131	8331	8285

JACKSON STATE UNIVERSITY
COLLEGE OF EDUCATION & HUMAN DEVELOPMENT
5-YEAR TREND

	Fall 2010	Fall 2011	Fall 2012	Fall 2013	Fall 2014
COLLEGE TOTAL	1962	2014	2065	2080	2519
Full-time	1,129	1,129	1,044	832	1303
Part-time	833	885	1,021	1248	1216
Total Undergraduate	1,095	1,174	1,226	1216	1643
Total Graduate	867	840	839	864	876
Freshman	173	172	125	172	209
Sophomore	218	177	176	155	241
Junior	253	312	361	311	415
Senior	451	513	564	579	778
Masters	577	552	535	543	525
Specialist	137	125	130	107	101
Doctorate	153	163	174	214	250
SPG	-	-	-	-	-
Men	505	492	493	478	614
Women	1,457	1,522	1,572	1602	1905
Black	1,861	1,903	1,930	1926	2320
White	87	96	97	99	132
Hispanic	6	6	4	9	10
Asian/Oriental	5	6	10	12	18
American Indian	1	-	16	23	20
Pacific Islander	-	-	1	1	1
Not Identified	-	-	-	-	-
Multi-racial	2	3	7	10	18
FULL-TIME FACULTY					
Professor	13	15	17	17	13
Associate Professor	17	18	17	19	20
Assistant Professor	21	18	18	16	14
Instructor	10	9	11	15	9
Lecturer	2	-	1	10	5
Total Faculty	63	60	64	77	61
STUDENT CREDIT HOURS					
Developmental					
Lower	-	969	684	-	-
Upper	5,305	7,143	6,576	5082	6314
Graduate	4,425	6,470	5,955	5529	4965
Doctoral	5,385	5,033	5,203	4012	3953
Total	-	-	-	1395	1574
	15115	19615	18418	16018	16806

**JACKSON STATE UNIVERSITY
COLLEGE OF LIBERAL ARTS
5-YEAR TREND**

	Fall 2010	Fall 2011	Fall 2012	Fall 2013	Fall 2014
COLLEGE TOTAL	1814	1798	1708	1772	1733
Full-time	1,527	1,515	1,423	1426	1444
Part-time	287	283	285	346	289
Total Undergraduate	1,566	1,566	1,486	1533	1466
Total Graduate	248	232	222	239	213
Freshman	392	406	350	392	418
Sophomore	325	315	308	320	299
Junior	339	358	339	334	360
Senior	510	487	489	487	443
Masters	209	192	181	201	171
Specialist	-	-	-	-	-
Doctorate	39	40	41	38	42
SPG	-	-	-	-	-
Men	748	756	719	734	627
Women	1,066	1,042	989	1038	1006
Black	1,692	1,660	1,577	1643	1598
White	85	93	87	76	72
Hispanic	9	8	5	12	12
Asian/Oriental	4	1	10	9	7
American Indian	2	4	2	3	9
Pacific Islander	-	-	-	-	-
Not Identified	-	-	-	-	-
Multi-racial	22	23	27	29	35
FULL-TIME FACULTY					
Professor	14	13	12	15	7
Associate Professor	23	24	25	24	23
Assistant Professor	37	41	46	39	40
Instructor	37	36	38	39	34
Lecturer	3	1	2	8	9
Total Faculty	114	115	123	125	113
STUDENT CREDIT HOURS					
Developmental					
Lower	-	-	497.0	108	-
Upper	23,349.5	22,660.0	19,703.0	22704	23115.5
Graduate	7,569.5	7,913.5	7,302.0	8198.5	7471
Doctoral	1,590.0	1,587.0	1,523.0	1257	1051
Total	-	-	-	328	344
	32509	32161	29025	32596	31982

**JACKSON STATE UNIVERSITY
COLLEGE OF LIFELONG LEARNING
4-YEAR TREND**

	Fall 2010	Fall 2011	Fall 2012	Fall 2013
COLLEGE TOTAL	294	363	350	386
Full-time	180	227	219	242
Part-time	114	136	131	144
Total Undergraduate	294	363	350	386
Total Graduate	-	-	-	-
Freshman	10	24	14	19
Sophomore	29	40	38	27
Junior	64	79	81	92
Senior	191	220	217	248
Masters	-	-	-	-
Specialist	-	-	-	-
Doctorate	-	-	-	-
SPG	-	-	-	-
Men	69	106	102	124
Women	225	257	248	262
Black	285	340	328	367
White	4	15	14	9
Hispanic	1	4	2	5
Asian/Oriental	-	-	-	-
American Indian	4	2	3	2
Pacific Islander	-	-	-	-
Not Identified	-	-	-	-
Multi-racial	-	2	3	3
FULL-TIME FACULTY				
Professor	-	-	-	-
Associate Professor	-	-	-	-
Assistant Professor	4	3	3	3
Instructor	1	1	1	1
Lecturer	-	-	-	2
Total Faculty	5	4	4	6
STUDENT CREDIT HOURS				
Intermediate	-	222	183	-
Lower	-	2018	1434	297
Upper	1004	1149	1239	1101
Graduate	-	-	-	-
Doctorial	-	-	-	-
Total	1004	3389	2856	1398

**** The College of Lifelong Learning is now the School of Lifelong Learning ****

**** The School of Lifelong Learning is calculated in the College of Education****

JACKSON STATE UNIVERSITY COLLEGE OF PUBLIC SERVICE 5-YEAR TREND					
	Fall 2010	Fall 2011	Fall 2012	Fall 2013	Fall 2014
COLLEGE TOTAL	1,166	1,218	1,260	1366	1540
Full-time	894	918	863	768	1039
Part-time	272	300	397	598	501
Total Undergraduate	586	674	675	719	825
Total Graduate	580	544	588	647	715
Freshman	109	121	101	124	148
Sophomore	138	128	116	115	147
Junior	142	168	180	195	237
Senior	197	257	275	285	293
Masters	401	353	370	400	429
Specialist	-	-	-	-	-
Doctorate	179	191	218	247	286
SPG	-	-	-	-	-
Men	196	194	213	222	246
Women	970	1,024	1,047	1144	1294
Black	1,043	1,091	1,127	1204	1365
White	113	109	104	123	135
Hispanic	3	4	4	6	6
Asian/Oriental	6	8	15	20	21
American Indian	-	1	1	1	2
Pacific Islander	-	-	-	0	-
Not Identified	-	-	-	0	-
Multi-racial	1	5	9	12	11
FULL-TIME FACULTY					
Professor	10	10	9	8	12
Associate Professor	14	16	15	15	12
Assistant Professor	22	20	20	20	21
Instructor	2	2	2	4	3
Lecturer	1	-	1	3	6
Total Faculty	49	48	47	50	54
STUDENT CREDIT HOURS					
Intermediate				-	-
Lower	-	-	-	996	1479
Upper	1,113.0	1,269.0	1,109.0	3739	3732
Graduate	2,253.0	2,622.0	3,122.0	3562	3559
Doctorial	4,645.0	4,321.0	4,206.0	1199	1206
Total	8011	8212	8437	9496	9976

JACKSON STATE UNIVERSITY
COLLEGE OF SCIENCE, ENGINEERING AND TECHNOLOGY
5-YEAR TREND

	Fall 2010	Fall 2011	Fall 2012	Fall 2013	Fall 2014
COLLEGE TOTAL	1,836	1,975	2,005	2109	2308
Full-time	1,565	1,677	1,678	1667	1906
Part-time	271	298	327	442	402
Total Undergraduate	1,595	1,703	1,703	1784	1968
Total Graduate	241	272	302	325	340
Freshman	482	503	546	618	713
Sophomore	383	395	357	383	421
Junior	298	360	354	310	375
Senior	432	445	446	472	459
Masters	185	201	229	250	262
Specialist	-	-	-	-	-
Doctorate	56	71	73	75	78
SPG	-	-	-	-	-
Men	861	907	927	991	1100
Women	975	1,068	1,078	1118	1208
Black	1,651	1,773	1,781	1843	2038
White	151	131	152	159	168
Hispanic	13	15	14	16	17
Asian/Oriental	10	20	29	43	49
American Indian	4	6	5	4	8
Pacific Islander	-	-	-	-	-
Not Identified	-	-	-	-	-
Multi-racial	7	30	24	44	28
FULL-TIME FACULTY					
Professor	33	34	35	41	23
Associate Professor	35	39	38	37	28
Assistant Professor	33	29	28	24	49
Instructor	11	12	13	12	5
Lecturer	2	-	-	5	5
Total Faculty	114	115	114	119	110
STUDENT CREDIT HOURS					
Intermediate	-	-	-	-	-
Lower	-	936.0	723.0	14287.5	14724.5
Upper	15,063.5	14,439.0	13,835.0	4754.5	4607.5
Graduate	3,811.0	4,144.0	4,785.0	1615	1887
Doctorial	1,627.0	2,010.5	2,098.0	718.5	724
Total	20502	21530	21441	21376	21943

**JACKSON STATE UNIVERSITY
UNDECLARED MAJORS
5-YEAR TREND**

	Fall 2010	Fall 2011	Fall 2012	Fall 2013	Fall 2014
COLLEGE TOTAL	452	437	405	361	350
Full-time	292	293	252	252	251
Part-time	160	144	153	109	99
Total Undergraduate	366	368	341	318	305
Total Graduate	86	69	64	43	45
Freshman	210	237	219	204	208
Sophomore	75	54	51	49	48
Junior	44	40	34	36	30
Senior	37	3	36	29	19
Masters	1	1	1	-	13
Specialist	-	-	-	-	-
Doctorate	-	-	-	-	32
SPG	85	68	64	-	-
Unclassified				43	-
Men	212	187	190	175	176
Women	240	250	215	186	174
Black	387	352	309	306	298
White	53	65	70	44	39
Hispanic	4	5	11	2	2
Asian/Oriental	3	7	9	4	7
American Indian	1	1	-	1	-
Not Identified	-	-	-	0	-
Multi-racial	4	7	6	4	4
STUDENT CREDIT HOURS					
Developmental		-			
Lower	2988	-	-	2388	2421
Upper	2882		-	2905	717
Graduate	-		-	504	2482
Doctoral	-		-	3	471
Total	5870			5800	6091

An aerial photograph of a city, featuring a large industrial building with a tall chimney on the left, a park area with trees in the center, and various commercial buildings on the right. The image is overlaid with a dark blue gradient.

DEPARTMENTS

JACKSON STATE UNIVERSITY
ENROLLMENT BY DEPARTMENT AND LEVEL
Fall 2010

DEPARTMENT/SCHOOL/COLLEGE	UNDERGRADUATE	GRADUATE	Total
Accounting	308	23	331
Economics, Finance & General Business	428	50	478
Entrepreneurship & Professional Development	83	-	83
Management & Marketing	271	-	271
TOTAL, COLLEGE OF BUSINESS	1,090	73	1,163
Educational Foundations & Leadership	0	85	85
Educational Technology	2	-	2
Higher Education	-	54	54
School, Community & Rehabilitation Counseling	-	142	142
TOTAL, School of Administrative Leadership	2	281	283
Elementary & Early Childhood Education	743	445	1,188
Health, Physical Education & Recreation	258	80	338
Social & Cultural	41	-	41
Special Education	51	61	112
TOTAL, School of Instructional Leadership	1,093	586	1,679
TOTAL, COLLEGE OF EDUCATION & HUMAN DEVELOPMENT	1,095	867	1,962
English & Modern Foreign Languages	140	35	175
Mass Communications	226	33	259
Speech Communication	47	-	47
TOTAL, School of Communications	413	68	481
Art	110	-	110
Music	134	15	149
TOTAL, School of Fine and Performing Arts	244	15	259
Criminal Justice & Sociology	455	73	528
History and Philosophy	66	31	97
Political Science	131	22	153
Psychology	257	39	296
TOTAL, School of Social and Behavioral Sciences	909	165	1,074
TOTAL, COLLEGE OF LIBERAL ARTS	1,566	248	1,814
Professional Interdisciplinary Studies	294	-	294
TOTAL, COLLEGE OF LIFELONG LEARNING	294	-	294
Public Policy & Administration	-	96	96
Urban & Regional Planning	-	73	73
Urban Studies	12	-	-
TOTAL, School of Policy & Planning	12	169	181
Communicative Disorders	58	51	109
Health Policy & Management	204	192	396
TOTAL, School of Health Sciences	262	243	505
Social Work	312	168	480
TOTAL, School of Social Work	312	168	480
TOTAL, COLLEGE OF PUBLIC SERVICE	586	580	1,166
Civil Engineering	114	-	114
Computer Engineering	217	-	217
Computer Science	130	32	162
Graduate Engineering Program	-	26	26
Telecommunication Engineering	7	-	7
TOTAL, School of Engineering	468	58	526
Biology	767	17	784
Chemistry	151	43	194
Mathematics	59	10	69
Physics, Atmospheric Sciences & General Sciences	55	95	150
Technology	95	18	113
TOTAL, School of Science & Technology	1,127	183	1,310
TOTAL, COLLEGE OF SCIENCE, ENGINEERING & TECHNOLOGY	1,595	241	1,836
UNDECIDED MAJORS	366	86	452
TOTAL, UNIVERSITY	6592	2095	8687

JACKSON STATE UNIVERSITY
ENROLLMENT BY DEPARTMENT AND LEVEL
Fall 2011

DEPARTMENT/SCHOOL/COLLEGE	UNDERGRADUATE	GRADUATE	Total
Accounting	300	41	341
Economics, Finance & General Business	413	61	474
Entrepreneurship & Professional Development	76	-	76
Management & Marketing	207	-	207
TOTAL, COLLEGE OF BUSINESS	996	102	1,098
Educational Foundations & Leadership	-	91	91
Educational Technology	1	-	1
Higher Education	-	58	58
School, Community & Rehabilitation Counseling	-	116	116
TOTAL, School of Administrative Leadership	1	265	266
Education	-	116	116
Elementary & Early Childhood Education	795	321	1116
Health, Physical Education & Recreation	288	89	377
Social & Cultural	37	-	37
Special Education	53	49	102
TOTAL, School of Instructional Leadership	1,173	575	1,748
TOTAL, COLLEGE OF EDUCATION & HUMAN DEVELOPMENT	1,174	840	2,014
English & Modern Foreign Languages	129	35	164
Mass Communications	215	36	251
Speech Communication	55	-	55
TOTAL, School of Communications	399	71	470
Art	111	-	111
Music	141	13	154
TOTAL, School of Fine and Performing Arts	252	13	265
Criminal Justice & Sociology	471	57	528
History and Philosophy	61	26	87
Political Science	129	25	154
Psychology	253	40	293
TOTAL, School of Social and Behavioral Sciences	914	148	1,062
TOTAL, COLLEGE OF LIBERAL ARTS	1,565	232	1,797
Professional Interdisciplinary Studies	363	-	363
TOTAL, COLLEGE OF LIFELONG LEARNING	363	-	363
Public Policy & Administration	-	107	107
Urban & Regional Planning	-	68	68
Urban Studies	13	-	13
TOTAL, School of Policy & Planning	13	175	188
Communicative Disorders	79	36	115
Health Policy & Management	232	179	411
TOTAL, School of Health Sciences	311	215	526
Social Work	350	154	504
TOTAL, School of Social Work	350	154	504
TOTAL, COLLEGE OF PUBLIC SERVICE	674	544	1,218
Civil Engineering	141	-	141
Computer Engineering	250	-	250
Computer Science	125	31	156
Graduate Engineering Program	-	23	23
Telecommunication Engineering	7	-	7
TOTAL, School of Engineering	523	54	577
Biology	819	60	879
Chemistry	142	54	196
Mathematics	77	6	83
Physics, Atmospheric Sciences & General Sciences	65	7	72
Technology	77	91	168
TOTAL, School of Science & Technology	1,180	218	1,398
TOTAL, COLLEGE OF SCIENCE, ENGINEERING & TECHNOLOGY	1,703	272	1,975
UNDECIDED MAJORS	369	69	438
TOTAL, UNIVERSITY	6844	2059	8903

JACKSON STATE UNIVERSITY
ENROLLMENT BY DEPARTMENT AND LEVEL
Fall 2012

DEPARTMENT/SCHOOL/COLLEGE	UNDERGRADUATE	GRADUATE	Total
Accounting	262	40	302
Economics, Finance & General Business	369	88	457
Entrepreneurship & Professional Development	75	-	75
Management & Marketing	192	-	192
TOTAL, COLLEGE OF BUSINESS	898	128	1,026
Educational Foundations & Leadership	-	65	65
Educational Technology	1	-	1
Higher Education	-	78	78
School, Community & Rehabilitation Counseling	-	121	121
TOTAL, School of Administrative Leadership	1	264	265
Education	-	123	123
Elementary & Early Childhood Education	890	322	1,212
Health, Physical Education & Recreation	258	95	353
Social & Cultural	36	-	36
Special Education	41	35	76
TOTAL, School of Instructional Leadership	1,225	575	1,800
TOTAL, COLLEGE OF EDUCATION & HUMAN DEVELOPMENT	1,226	839	2,065
English & Modern Foreign Languages	113	34	147
Mass Communications	213	38	251
Speech Communication	41	-	41
TOTAL, School of Communications	367	72	439
Art	109	-	109
Music	146	11	157
TOTAL, School of Fine and Performing Arts	255	11	266
Criminal Justice & Sociology	458	58	516
History and Philosophy	58	22	80
Political Science	114	18	132
Psychology	234	41	275
TOTAL, School of Social and Behavioral Sciences	864	139	1,003
TOTAL, COLLEGE OF LIBERAL ARTS	1,486	222	1,708
Professional Interdisciplinary Studies	350	-	350
TOTAL, COLLEGE OF LIFELONG LEARNING	350	-	350
Public Policy & Administration	-	104	104
Urban & Regional Planning	-	71	71
Urban Studies	13	-	13
TOTAL, School of Policy & Planning	13	175	188
Communicative Disorders	77	35	112
Health Policy & Management	215	198	413
TOTAL, School of Health Sciences	292	233	525
Social Work	367	180	547
TOTAL, School of Social Work	367	180	547
TOTAL, COLLEGE OF PUBLIC SERVICE	672	588	1,260
Civil Engineering	161	-	161
Computer Engineering	244	-	244
Computer Science	147	31	178
Electrical Engineering	5	-	5
Graduate Engineering Program	-	26	26
Telecommunication Engineering	7	-	7
TOTAL, School of Engineering	564	57	621
Biology	783	90	873
Chemistry	137	54	191
Mathematics	65	13	78
Physics, Atmospheric Sciences & General Sciences	62	-	62
Technology	92	88	180
TOTAL, School of Science & Technology	1,139	245	1,384
TOTAL, COLLEGE OF SCIENCE, ENGINEERING & TECHNOLOGY	1,703	302	2,005
UNDECIDED MAJORS	340	65	405
TOTAL, UNIVERSITY	6675	2144	8819

JACKSON STATE UNIVERSITY
ENROLLMENT BY DEPARTMENT AND LEVEL
Fall 2013

DEPARTMENT/SCHOOL/COLLEGE	UNDERGRADUATE	GRADUATE	Total
Accounting	279	34	313
Business Administration	322	80	402
Economics	24	0	24
Entrepreneurship & Professional Development	79	0	79
Finance	48	0	48
Management & Marketing	124	0	124
Marketing	70	0	70
TOTAL, COLLEGE OF BUSINESS	946	114	1,060
Education	0	214	214
Guidance and Counseling	0	67	67
Higher Education	0	76	76
Rehabilitation Counseling	0	57	57
TOTAL, School of Administrative Leadership	0	414	414
Child Care and Family Education	878	317	1195
Health, Physical Education & Recreation	260	99	359
Reading	0	15	15
Social Science Education	41	0	41
Special Education	37	19	56
TOTAL, School of Instructional Leadership	1,216	450	1,666
Professional Interdisciplinary Studies	386	0	386
TOTAL, School of Lifelong Learning	386	0	386
TOTAL, COLLEGE OF EDUCATION & HUMAN DEVELOPMENT	1,216	864	2,466
English	112	36	148
Mass Communications	217	37	254
Speech	46	0	46
TOTAL, School of Communications	375	73	448
Art	122	0	122
Music Education	133	16	149
TOTAL, School of Fine and Performing Arts	255	16	271
Criminal Justice	475	76	551
History	63	23	86
Political Science	103	13	116
Psychology	262	38	300
TOTAL, School of Social and Behavioral Sciences	903	150	1,053
TOTAL, COLLEGE OF LIBERAL ARTS	1,533	239	1,772
Communicative Disorders	86	37	123
Health Care Administration	250	0	250
Public Health	0	216	216
TOTAL, School of Health Sciences	336	253	589
Social Work	373	199	572
TOTAL, School of Social Work	373	199	572
Public Administration	0	129	129
Urban & Regional Planning	-	66	66
Urban Studies	10	-	10
TOTAL	10	195	205
TOTAL, COLLEGE OF PUBLIC SERVICE	719	647	1,366
Civil Engineering	176	0	176
Computer Engineering	248	0	248
Computer Science	132	37	169
Electrical Engineering	36	0	36
Engineering	0	39	39
Telecommunication Engineering	2	0	2
TOTAL, School of Engineering	594	76	670
Biology	819	13	832
Chemistry	128	58	186
Technology Education	104	129	233
Mathematics	77	3	80
Physics, Atmospheric Sciences and Gen. Sciences	62	38	100
Science and Mathematics Teaching	0	8	8
TOTAL, School of Science & Technology	1,190	249	1,439
TOTAL, COLLEGE OF SCIENCE, ENGINEERING & TECHNOLOGY	1,784	325	2,109
UNDECIDED MAJORS	318	43	361
TOTAL, UNIVERSITY	6902	2232	9134

JACKSON STATE UNIVERSITY
ENROLLMENT BY DEPARTMENT AND LEVEL
Fall 2014

DEPARTMENT/SCHOOL/COLLEGE	UNDERGRADUATE	GRADUATE	Total
Accounting	273	35	308
Economics, Finance & General Business	405	85	490
Entrepreneurship & Professional Development	63	0	63
Management & Marketing	197	0	197
TOTAL, COLLEGE OF BUSINESS	938	120	1058
Educational Foundations & Leadership	0	143	143
Educational Technology	0	0	0
Higher Education	0	82	82
School, Community & Rehabilitation Counseling	0	135	135
TOTAL, School of Administrative Leadership	0	360	360
Education	0	101	101
Elementary & Early Childhood Education	891	310	1201
Health, Physical Education & Recreation	263	93	356
Social & Cultural	29	0	29
Special Education	31	12	43
TOTAL, School of Instructional Leadership	1214	516	1730
Professional Interdisciplinary Studies	429	0	429
TOTAL, School of Lifelong Learning	429	0	429
TOTAL, COLLEGE OF EDUCATION & HUMAN DEVELOPMENT	1643	876	2519
English & Modern Foreign Languages	99	37	136
Mass Communications	216	32	248
Speech Communication	57	0	57
TOTAL, School of Communications	372	69	441
Art	142	0	142
Music	137	15	152
TOTAL, School of Fine and Performing Arts	279	15	294
Criminal Justice & Sociology	460	54	514
History and Philosophy	61	24	85
Political Science	99	9	108
Psychology	249	42	291
TOTAL, School of Social and Behavioral Sciences	869	129	998
TOTAL, COLLEGE OF LIBERAL ARTS	1444	213	1733
Communicative Disorders	80	40	120
Health Policy & Management	0	216	216
Healthcare Administration	333	0	333
TOTAL, School of Health Sciences	413	256	669
Social Work	401	224	625
TOTAL, School of Social Work	401	224	625
Public Policy & Administration	0	164	164
Urban & Regional Planning	0	71	71
Urban Studies	11	-	11
TOTAL	11	235	246
TOTAL, COLLEGE OF PUBLIC SERVICE	825	715	1540
Civil Engineering	189	0	189
Computer Engineering	231	0	231
Computer Science	140	33	173
Electrical Engineering	63	0	63
Engineering	0	46	46
Telecommunication Engineering	1	0	1
TOTAL, School of Engineering	624	79	703
Biology	926	48	974
Chemistry	144	62	206
Mathematics	84	16	100
Physics, Atmospheric Sciences & General Sciences	55	5	60
Technology	135	130	265
TOTAL, School of Science & Technology	1344	261	1605
TOTAL, COLLEGE OF SCIENCE, ENGINEERING & TECHNOLOGY	1968	340	2308
UNDECIDED MAJORS	305	45	350
TOTAL, UNIVERSITY	7199	2309	9508

An aerial photograph of a city, likely Los Angeles, with a prominent blue overlay. The image shows a mix of urban development, including a large stadium-like structure with a distinctive checkered facade, various commercial buildings, and green spaces with trees. The text 'HOUSING & RESIDENCY' is centered in the upper half of the image.

HOUSING & RESIDENCY

**JACKSON STATE UNIVERSITY
ENROLLMENT OF ON-CAMPUS STUDENTS
Fall 2014**

FEMALES DORMITORIES	Designed Capacity	Housed	Percentages
Alexander West Hall	262	251	96%
Campbell South	214	206	96%
McAllister/Whiteside	474	436	92%
Transitional Hall	479	423	88%
TOTAL	1429	1316	92%
PALISADES (male and female)	240	172	72%
MALES DORMITORIES	Designed Capacity	Housed	Percentages
Alexander East Hall	391	381	97%
Campbell North	204	201	98%
John W. Dixon	290	283	97%
Tiger Plaza	240	155	64%
TOTAL	1125	1020	
GRAND TOTAL	2794	2508	91%
Total Enrollment		Total Housed	Percentage
9508		2508	26%

**JACKSON STATE UNIVERSITY
ENROLLMENT BY RESIDENCY
Fall 2014**

MISSISSIPPI RESIDENTS	OUT-OF-STATE RESIDENTS	FOREIGN
7791	1448	269
<i>Top Five Counties:</i>	<i>Top Five States:</i>	<i>Top Five Countries:</i>
Hinds – 4,004 Madison - 652 Rankin - 487 Copiah - 198 Warren - 143	Illinois - 278 Tennessee - 170 Georgia - 153 Louisiana - 164 Texas – 93	Ethiopia - 34 China - 37 India - 28 Nigeria - 20 Bangladesh - 9

JACKSON STATE UNIVERSITY
ENROLLMENT OF MISSISSIPPI STUDENTS BY COUNTIES
5-YEAR TREND

COUNTY	Fall 2010	Fall 2011	Fall 2012	Fall 2013	Fall 2014
Adams	33	39	45	58	73
Alcorn	4	4	7	5	5
Amite	16	14	13	10	12
Attala	36	44	54	57	54
Benton	4	4	5	2	3
Bolivar	95	56	70	66	69
Calhoun	10	8	7	7	5
Carroll	13	6	6	3	9
Chickasaw	9	6	7	8	11
Choctaw	6	5	7	7	6
Claiborne	42	39	37	35	44
Clarke	12	8	5	6	8
Clay	17	16	17	15	23
Coahoma	43	42	43	48	70
Copiah	162	167	189	186	198
Covington	28	27	30	23	22
Desoto	55	53	61	55	56
Forrest	68	48	46	45	41
Franklin	14	11	14	13	12
George	1	1	-	2	2
Greene	1	2	-	-	-
Grenada	36	30	32	25	21
Hancock	6	1	4	1	3
Harrison	44	36	43	47	41
Hinds	3928	4004	3,934	3995	4002
Holmes	175	147	162	161	143
Humphreys	52	32	44	50	39
Issaquena	2	1	1	1	0
Itawamba	3	2	4	4	6
Jackson	46	86	56	58	60
Jasper	29	32	34	34	29
Jefferson	21	20	30	25	32
Jefferson Davis	28	32	26	34	41
Jones	25	20	28	18	22
Kemper	5	9	13	16	11
Lafayette	9	6	12	11	10
Lamar	3	12	4	7	7
Lauderdale	35	53	53	55	61
Lawrence	22	19	27	32	25
Leake	77	60	70	77	93
Lee	13	17	24	23	18
Leflore	88	83	84	94	100
Lincoln	43	50	58	56	64
Lowndes	13	12	22	20	21

JACKSON STATE UNIVERSITY
ENROLLMENT OF MISSISSIPPI STUDENTS BY COUNTIES
5-YEAR TREND

COUNTY	Fall 2010	Fall 2011	Fall 2012	Fall 2013	Fall 2014
Madison	552	684	579	639	652
Marion	12	21	19	26	23
Marshall	16	13	13	12	13
Monroe	3	4	6	13	6
Montgomery	8	10	10	12	9
Neshoba	19	12	33	34	33
Newton	21	26	24	29	28
Noxubee	19	17	21	15	15
Oktibbeha	16	12	16	20	15
Panola	27	20	21	20	26
Pearl River	10	5	9	7	6
Perry	1	5	1	1	2
Pike	84	84	80	97	95
Pontotoc	-	4	6	3	3
Prentiss	1	1	1	1	1
Quitman	16	23	14	15	15
Rankin	429	473	461	474	487
Scott	80	82	72	71	71
Sharkey	13	14	13	19	18
Simpson	80	75	72	78	93
Smith	6	11	9	6	9
Stone	4	8	17	12	10
Sunflower	37	38	42	36	48
Tallahatchie	14	22	17	16	16
Tishomingo	-	-	-	-	-
Tate	10	4	2	5	7
Tippah	1	1	-	2	2
Tunica	19	21	22	28	28
Union	-	1	2	3	3
Walthall	22	23	16	14	10
Warren	168	175	154	162	143
Washington	128	96	105	121	140
Wayne	12	12	5	9	10
Webster	1	2	2	2	2
Wilkinson	23	25	25	16	21
Winston	14	18	24	22	17
Yalobusha	4	6	9	6	10
Yazoo	103	131	118	115	131
Unknown	-	-	-	2	-
TOTAL	7345	7543	7468	7658	7790

JACKSON STATE UNIVERSITY
ENROLLMENT OF STUDENTS BY STATES AND THE DISTRICT OF COLUMBIA
5-YEAR TREND

STATE	Fall 2010	Fall 2011	Fall 2012	Fall 2013	Fall 2014
Alabama	71	70	75	88	92
Alaska	-	-	-	-	-
Arizona	4	11	14	12	11
Arkansas	50	39	29	29	40
California	45	38	34	43	53
Colorado	2	3	2	6	8
Connecticut	-	1	3	1	2
Delaware	-	-	-	-	1
District of Columbia	-	-	1	1	3
Florida	37	46	42	41	54
Georgia	136	127	128	145	153
Hawaii	-	-	-	1	1
Illinois	248	244	224	243	278
Indiana	18	25	18	24	29
Iowa	1	2	3	1	1
Kansas	6	5	2	3	6
Kentucky	2	8	5	1	6
Louisiana	109	115	133	141	164
Maryland	15	9	7	12	17
Massachusetts	4	1	-	-	1
Michigan	91	79	63	61	61
Minnesota	13	10	12	11	5
Mississippi	7,345	7543	7,468	7656	7790
Missouri	37	44	39	41	58
Nebraska	-	-	-	-	2
Nevada	2	4	4	4	8
New Jersey	5	3	4	10	12
New Mexico	-	-	-	2	5
New York	6	4	4	5	-
North Carolina	7	4	10	7	11
North Dakota	-	-	-	-	-
Ohio	25	29	17	16	21
Oklahoma	8	9	9	10	16
Oregon	2	2	3	3	3
Pennsylvania	2	1	6	4	3
Puerto Rico	-	-	-	-	5
South Carolina	4	4	4	10	10
Tennessee	113	136	149	153	170
Texas	95	86	94	96	93
Utah	1	-	1	-	-
Virginia	12	6	6	4	7
Virgin Islands of US	-	-	-	2	3
Washington	6	2	-	1	1
Wisconsin	22	28	24	24	34
Unknown	-	-	-	-	-
TOTAL	8548	8737	8637	8916	9239

JACKSON STATE UNIVERSITY
ENROLLMENT OF STUDENTS BY FOREIGN COUNTRIES
5-YEAR TREND

COUNTRY	Fall 2010	Fall 2011	Fall 2012	Fall 2013	Fall 2014
Algeria	1	2	2	1	2
Australia	-	-	-	1	-
Angola	1	-	1	-	-
Argentina	-	-	-	-	1
Aruba	1	1	1	-	1
Australia	2	1	2	1	3
Austria	1	-	-	-	-
Bahamas	5	5	4	6	7
Bahrein	-	-	-	-	-
Bangladesh	3	7	11	10	9
Barbados	1	5	4	4	2
Belize				1	1
Botswana	1	-	-	-	-
Brazil	-	-	2	7	-
Cambodia	-	1	-	-	-
Cameroon	5	4	4	5	5
Canada	3	1	2	5	10
Chile	1	1	1	1	-
China	13	45	42	28	41
Colombia	1	-	2	4	5
Congo	-	-	-	-	1
Costa Rica	-	-	-	-	-
Cuba	1	-	-	-	-
Czech Republic	-	-	-	-	-
Democratic Republic	-	-	-	-	1
Dominican Republic	-	1	1	1	1
Ecuador	-	1	1	1	2
El Salvador	-	-	-	-	1
Egypt	2	2	1	1	-
Ethiopia	7	8	12	31	40
France	-	-	-	-	-
Gambia	2	1	-	1	2
Germany	-	1	-	1	1
Ghana	7	3	2	1	-
Greece	-	-	-	-	1
Grenada	-	-	-	-	1
Guam	1	-	-	-	-
Guinea	-	1	-	-	-
Guyana	1	-	-	-	-
Haiti	-	1	1	2	1
Herd & McDonald	-	-	-	1	-
India	21	22	18	25	34
Iran	1	3	7	7	9
Israel	1	1	-	1	
Italy	-	-	-	-	1
Jamaica	1	2	2	1	1
Japan	-	1	2	-	-
Jordan	-	-	1	3	3
Kenya	5	5	4	6	2
Kyrgyzstan	-	4	-	-	-
Laos	-	-	-	-	-
Lebanon	-	-	-	-	-
Liberia	-	-	-	-	1
Malaysia	-	1	1	1	-

JACKSON STATE UNIVERSITY ENROLLMENT OF STUDENTS BY FOREIGN COUNTRIES 5-YEAR TREND					
COUNTRY	Fall 2010	Fall 2011	Fall 2012	Fall 2013	Fall 2014
Mexico	1	1	-	1	-
Mongolia	-	-	-	-	-
Morocco	-	-	1	-	1
Nambia (Africa)	-	1	-	-	-
Nepal	-	1	1	2	3
Netherlands	-	-	-	1	1
Nicaragua	1	-	1	1	1
Nigeria	10	5	10	18	22
Oman	-	-	-	-	-
Pakistan	-	-	1	1	-
Panama	-	-	-	-	-
Poland	-	-	-	-	-
Peru	-	-	-	-	1
Puerto Rico	4	4	-	2	-
Rhode Island	-	-	-	-	-
Rumania	-	-	-	-	-
Russia	1	-	-	-	1
Rwanda	-	-	1	2	1
Saudi Arabia	-	2	3	6	6
Senegal	1	1	1	1	-
Serbia & Montenegro	-	-	-	-	1
Singapore	-	-	-	-	1
Somalia	-	-	-	1	-
South Africa	1	3	3	3	1
Spain	-	-	-	-	2
St. Lucia	1	1	1	1	1
Saint Vincent & Grenadines	-	-	-	1	1
Sudan	-	-	1	2	3
Sweden	-	-	1	1	-
Syria	-	1	1	-	-
Taiwan	18	-	1	1	1
Tajikistan	1	1	-	-	-
Tanzania	2	3	2	2	2
Thailand	-	-	-	-	2
Tongo	-	-	-	-	1
Trinidad and Tobago	-	1	1	1	1
Tunisia	-	1	1	2	2
Turkey	1	-	1	1	2
Turkmenistan	1	1	1	1	1
Ukraine	-	1	1	3	5
United Arab Emirates	1	-	1	-	1
United Kingdom	1	2	2	2	2
Venezuela	1	2	2	2	3
Virgin Islands of the US	-	-	-	2	-
Yugoslavia	-	-	1	1	-
Yemen	1	1	1	-	2
Zambia	2	-	2	3	1
Zaire	-	-	-	-	-
Zimbabwe	2	1	-	-	-
Unknown	-	-	-	2	6
Total	139	166	182	218	269

An aerial photograph of a city skyline, including a prominent tower and various buildings, is shown in a dark blue, semi-transparent overlay. The text 'CREDIT HOUR PRODUCTION' is centered in white, bold, sans-serif font.

CREDIT HOUR PRODUCTION

JACKSON STATE UNIVERSITY
CREDIT HOURS PRODUCTION BY COLLEGE AND
DEPARTMENT AND LEVEL
FALL 2010

DEPARTMENT/SCHOOL/COLLEGE	Intermediate	Lower	Upper	Graduate	TOTAL
Accounting	-	855	1104	114	2073
Economics, Finance & General Business	-	1542	2424	183	4149
Entrepreneurship & Professional Development	-	330	720	-	1050
Management & Marketing	-	-	2616	162	2778
TOTAL, COLLEGE OF BUSINESS	-	2727	6864	459	10050
Educational Foundations & Leadership	-	-	735	684	1419
Educational Technology	-	-	-	-	-
Higher Education	-	-	-	488	488
School, Community & Rehabilitation Counseling	-	-	273	990	1263
TOTAL, School of Administrative Leadership	-	-	1008	2162	3170
Elementary & Early Childhood Education	-	1077	600	1346	3023
Health, Physical Education & Recreation	-	1979	1689	475	4143
Social & Cultural	-	1245	627	815	2687
Special Education	-	-	501	587	1088
TOTAL, School of Instructional Leadership	-	4301	3417	3223	10941
TOTAL, COLLEGE OF EDUCATION & HUMAN DEVELOPMENT	-	4301	4425	5385	14111
English & Modern Foreign Languages	-	9078	1110	270	10458
Mass Communications	-	294	837	91	1222
Speech Communication	-	1715	384	-	2099
TOTAL, School of Communications	-	11087	2331	361	13779
Art	-	1395	414	-	1809
Music	-	2140	455.5	97	2692.5
TOTAL, School of Fine and Performing Arts	-	3535	869.5	97	4501.5
Criminal Justice & Sociology	-	921	1974	459	3354
History and Philosophy	-	4296	1359	174	5829
Military Science	-	88	125	-	213
Political Science	-	732	597	144	1473
Psychology	-	2001	658	352	3011
TOTAL, School of Social and Behavioral Sciences	-	8038	4713	1129	13880
TOTAL, COLLEGE OF LIBERAL ARTS	-	22660	7913.5	1587	32160.5
Interdisciplinary Studies	-	-	1004	-	1004
TOTAL, COLLEGE OF LIFELONG EARNING	-	-	1004	-	1004
Public Policy & Administration	-	-	-	529	529
Urban & Regional Planning	-	-	43	473	516
Urban Studies	-	42	-	-	42
Communicative Disorders	-	177	294	507	978
Health Policy & Management	-	-	846	1638	2484
TOTAL, School of Health Sciences	-	219	2145	2145	3462
Social Work	-	894	1070	1498	3462
TOTAL, School of Social Work	-	894	1070	1498	3462
TOTAL, COLLEGE OF PUBLIC SERVICE	-	1113	2253	4645	8011
General Engineering	-	249	-	-	249
Civil Engineering	-	62	313	-	375
Computer Engineering	-	259	402	-	661
Computer Science	-	1687	270	-	1957
Telecommunication Engineering	-	111	201	-	312
Graduate Engineering Program	-	-	-	394	394
TOTAL, School of Engineering	-	2368	1186	394	3948
Aerospace Studies	-	77	24	-	101
Biology	-	3939	1086	395.5	5420.5
Chemistry	-	2246	330	306.5	2882.5
Mathematics	-	4466	564	117	5147
Physics, Atmospheric Sciences & General Sciences	-	1821.5	293	27	2141.5
Technology	-	146	328	387	861
TOTAL, School of Science & Technology	-	12695.5	2625	1233	16553.5
TOTAL, COLLEGE OF SCIENCE, ENGINEERING & TECHNOLOGY	-	15063.5	3811	1627	20501.5
University College	2988	2882	-	-	5870
TOTAL, OTHERS	2988	2882	-	-	5870
TOTAL, UNIVERSITY	2988	48747	26271	13703	91708

JACKSON STATE UNIVERSITY
CREDIT HOURS PRODUCTION BY COLLEGE
DEPARTMENT AND LEVEL
FALL 2011

DEPARTMENT/SCHOOL/COLLEGE	Intermediate	Lower	Upper	Graduate	TOTAL
Accounting	-	651	1251	285	2187
Economics, Finance & General Business	-	1272	1197	63	2532
Entrepreneurship & Professional Development	-	364	576	-	940
Management & Marketing	-	-	2667	423	3090
TOTAL, COLLEGE OF BUSINESS	-	2287	5691	771	8749
Educational Foundations & Leadership	-	265	294	1602	2161
Educational Technology	-	33	609	-	642
Higher Education	-	-	-	427	427
School, Community & Rehabilitation Counseling	-	191	423	1078	1692
TOTAL, School of Administrative Leadership	-	489	1326	3107	4922
Elementary & Early Childhood Education	747	1512	1029	987	4275
Health, Physical Education & Recreation	-	1849	1778	537	4164
Social & Cultural	-	1275	645	3	1923
Special Education	-	-	543	399	9428
TOTAL, School of Instructional Leadership	747	4636	3995	1926	11304
TOTAL, COLLEGE OF EDUCATION & HUMAN DEVELOPMENT	747	5125	5321	5033	16226
English & Modern Foreign Languages	630	7805	915	253	9603
Mass Communications	-	361	822	172	1355
Speech Communication	-	1529	327	-	1856
TOTAL, School of Communications	630	9695	2064	425	12814
Art	-	1401	408	-	1809
Music	51	2834	418	73	3376
TOTAL, School of Fine and Performing Arts	51	4235	826	73	5185
Criminal Justice & Sociology	-	1324	2088	227	3639
History and Philosophy	-	4217	1401	206	5824
Military Science	-	-	-	-	-
Political Science	-	762	636	76	1474
Psychology	-	1833	723	357	2913
TOTAL, School of Social and Behavioral Sciences	-	8136	4848	866	13850
TOTAL, COLLEGE OF LIBERAL ARTS	681	22066	7738	1364	31849
Interdisciplinary Studies	222	2018	1149	-	3389
TOTAL, COLLEGE OF LIFELONG LEARNING	222	2018	1149	-	3389
Public Policy & Administration	-	-	3	674	677
Urban & Regional Planning	-	-	53	468	521
Urban Studies	-	18	-	-	18
TOTAL, School of Policy & Planning	-	18	56	1142	1216
Communicative Disorders	-	186	429	376	991
Health Policy & Management	-	-	1017	1447	2464
TOTAL, School of Health Sciences	-	186	1446	1823	3455
Social Work	-	1065	1120	1356	3541
TOTAL, School of Social Work	-	1065	1120	1356	3541
TOTAL, COLLEGE OF PUBLIC SERVICE	-	1269	2622	4321	8212
General Engineering	-	-	-	-	-
Civil Engineering	-	342	385	110	837
Computer Engineering	-	319	439	103	861
Computer Science	-	1717	381	102	2200
Telecommunication Engineering	-	-	-	-	-
Graduate Engineering Program	-	-	-	-	-
TOTAL, School of Engineering	-	2378	1205	315	3898
Aerospace Studies	-	-	-	-	-
Biology	-	3770	1021	416.5	5207.5
Chemistry	-	1840	453.5	531	2824.5
Mathematics	936	4216	651	180	5983
Physics, Atmospheric Sciences & General Sciences	-	1951	364.5	27	2342.5
Technology	-	284	449	541	1274
TOTAL, School of Science & Technology	936	12061	2939	1695.5	17631.5
TOTAL, COLLEGE OF SCIENCE, ENGINEERING & TECHNOLOGY	936	14439	4144	2010.5	21529.5
University College	-	-	-	-	-
TOTAL, UNIVERSITY	2586	47204	26665	134500	89955

JACKSON STATE UNIVERSITY
CREDIT HOUR PRODUCTION BY COLLEGE
DEPARTMENT AND LEVEL
FALL 2012

DEPARTMENT/SCHOOL/COLLEGE	Intermediate	Lower	Upper	Graduate	Total
Accounting	33	684	1002	240	1959
Economics, Finance & General Business	-	1182	1071	264	2517
Entrepreneurship & Professional Development	-	315	897	-	1212
Management & Marketing	-	-	1845	598	2443
TOTAL, COLLEGE OF BUSINESS	33	2181	4815	1102	8131
Educational Leadership	-	536	324	1499	2359
Educational Technology	-	-	486	-	486
Urban Higher Education	-	-	-	444	444
School, Community & Rehabilitation Counseling	-	66	294	1056	1416
TOTAL, School of Administrative Leadership		602	1104	2999	4705
Elementary & Early Childhood Education	501	1503	741	1277	4022
Health, Physical Education & Recreation	-	1951	1584	651	4186
Social & Cultural Studies	-	1086	621	9	1716
Special Education	-	-	666	267	933
TOTAL, School of Instructional Leadership	501	4540	3612	2204	10857
Professional Interdisciplinary Studies	183	1434	1239	-	2856
TOTAL, School of Lifelong Learning	183	1434	1239	0	2856
TOTAL, COLLEGE OF EDUCATION & HUMAN DEVELOPMENT	684	6576	5955	5203	18418
English & Modern Foreign Languages	453	7876	738	304	9371
Mass Communications	-	222	630	180	1032
Speech Communication	-	1551	336	-	1887
TOTAL, School of Communications	453	9649	1704	484	12290
Art	-	1161	495	-	1656
Music	44	2140	401	66	2651
TOTAL, School of Fine and Performing Arts	44	3301	896	66	4307
Criminal Justice & Sociology	-	1037	1869	302	3208
History and Philosophy	-	3694	1413	167	5274
Political Science	-	780	816	97	1693
Psychology	-	1242	604	407	2253
TOTAL, School of Social and Behavioral Sciences		6753	4702	973	12428
TOTAL, COLLEGE OF LIBERAL ARTS	497	19703	7302	1523	29025
Public Policy & Administration	-	-	-	580	580
Urban & Regional Planning	-	-	33	368	401
Urban Studies	-	27	-	-	27
TOTAL, School of Policy & Planning		27	33	948	1008
Communicative Disorders	-	140	378	363	881
Health Policy & Management	-	-	1090	1425	2515
TOTAL, School of Public Health		140	1468	1788	3396
Social Work	-	942	1621	1470	4033
TOTAL, School of Social Work		942	1621	1470	4033
TOTAL, COLLEGE OF PUBLIC SERVICE		1109	3122	4206	8437
General Engineering	-	-	-	-	0
Civil Engineering	-	324	403	118	845
Computer Engineering	-	350	718	90	1158
Computer Science	-	1914	309	178	2401
Telecommunication Engineering	-	-	-	-	0
Graduate Engineering Program	-	-	-	-	0
TOTAL, School of Engineering		2588	1430	386	4404
Biology	-	3362	1081	298	4741
Chemistry	-	1619	385	553	2557
Mathematics	723	3797	846	180	5546
Physics, Atmospheric Sciences & General Sciences	-	2263	415	54	2732
Technology	-	206	628	627	1461
TOTAL, School of Science & Technology	723	11247	3355	1712	17037
TOTAL, COLLEGE OF SCIENCE, ENGINEERING & TECHNOLOGY	723	13835	4785	2098	21441
University College	-	195	-	-	195
Aerospace Studies	-	-	-	-	0
Military Science	-	-	-	-	0
TOTAL, OTHERS	0	195	0	0	195
TOTAL, UNIVERSITY	1937	43599	25979	14132	85647

JACKSON STATE UNIVERSITY
CREDIT HOURS PRODUCTION BY COLLEGE
DEPARTMENT AND LEVEL
Fall 2013

Department/School/College	Developmental	Lower	Upper	Graduate	Doctorial	Total
Accounting		678	975	189	39	1881
Economics, Finance & General Business		1239	1161	147	48	2595
Entrepreneurship & Professional Development		297	624			921
Management & Marketing			2454	381	99	2934
Total, College of Business		2214	5214	717	186	8331
Educational Found & Leadership			90	1057	705	1852
Educational Technology			522			522
Urban Higher Education					489	489
School, Community & Rehabilitation Counseling			303	1112		1415
Total, School of Administrative Leadership		0	915	2169	1194	4278
Elementary and Early Childhood Education		1377	1176	1048	201	3802
Health, Physical Education & Recreation		2205	1320	585		4110
Social & Cultural Studies		1203	453			1656
Special Education			564	210		774
Total, School of Instructional Leadership		4785	3513	1843	201	10342
Professional Interdisciplinary Studies		297	1101			1398
Total, School of Lifelong Learning		297	1101			1398
Total, College of Education & Human Development		5082	5529	4012	1395	16018
English & Modern Foreign Languages		8703	576	321		9600
Mass Communications		210	603	185		998
Speech & Theatre		1971	381			2352
Total, School of Communications		10884	1560	506	0	12950
Art		1323	474			1797
Music	108	2411	350.5	108		2977.5
Total, School of Fine and Performing Arts	108	3734	824.5	108	0	4774.5
Criminal Justice & Sociology		957	2856	402		4215
History & Philosophy		4335	1776	174		6285
Political Science		807	423	67		1297
Psychology		1836	639	0	328	2803
Military Science		151	120			271
Total, School of Social and Behavioral Sciences		8086	5814	643	328	14871
Total, College of Liberal Arts	108	22704	8198.5	1257	328	32595.5
Communicative Disorders		156	423	422		1001
Health Care Administration			1342			1342
Public Health Science				1019	460	1479
Total, School of Health Sciences		189	1808	1977	997	3822
Social Work		807	1931	1585	202	4525
Total, School of Social Work		807	1931	1585	202	4525
Public Policy & Administration				404	279	683
Urban & Regional Planning			43	132	258	433
Urban Studies		33		0	0	33
TOTAL		33	43	536	537	1149
Total, College of Public Service		996	3739	3562	1199	9496
General Engineering						0
Civil Engineering		243	580	183		1006
Computer Engineering						0
Computer Science		1514	324	222		2060
Electrical and Computer Engineering		435	715	189		1339
Telecommunication Engineering Program		131	189			320
Graduate Engineering Program						0
Total, School of Engineering		2323	1808	594	0	4725
Aerospace Studies		43	12			55
Biology		4342	985	228	144.5	5699.5
Chemistry		1819	376	57	574	2826
Mathematics and Statistical Sciences		4000	657	84		4741
Physics, Atmospheric & Geosciences		1629.5	413.5	3		2046
Technology		131	503	649		1283
Total, School of Sciences & Technology		11964.5	2946.5	1021	718.5	16650.5
Total, College of Science, Engineering & Technology		14287.5	4754.5	1615	718.5	21375.5
University college	2388	2905	504	3		5800
Total, University	2496	48189	27939	11166	3827	93616

JACKSON STATE UNIVERSITY
CREDIT HOURS PRODUCTION BY COLLEGE
DEPARTMENT AND LEVEL
Fall 2014

Department/College	Developmental	Intermediate	Lower	Upper	Graduate	Doctorial	Total
Accounting			672	915	222	27	1836
Economics, Finance & General Business			1320	1257	99	24	2700
Entrepreneurship & Professional Development			255	591	0	0	846
Management & Marketing				2490	348	65	2903
Total, College of Business	0	0	2247	5253	669	116	8285
Educational Technology				441	0	0	441
Educational Foundation & Leadership				72	1161	885	2118
School, Community & Rehabilitation							
Counseling				201	1234	0	1435
Urban Higher Education				0	0	521	521
Total, School of Administrative Leadership	0	0	0	714	2395	1406	4515
Elementary and Early Childhood Education			1596	918	819	168	3501
Health, Physical Ed & Recreation			2624	1389	619	0	4632
Social & Cultural Studies			1164	507	0	0	1671
Total, School of Instructional Leadership	0	0	5384	2814	168	168	10470
Professional Interdisciplinary Studies			930	891			1821
Total, School of Lifelong Learning			930	891	0	0	1821
Total, College of Education & Human Development	0	0	6314	4965	3953	1574	16806
English & Modern Foreign Languages			8493	585	266		9344
Mass Communications			204	669	109		982
Speech & Theatre			2175	357	0		2532
Total, School of Communications	0	0	10872	1611	375	0	12858
Art			1368	516	0		1884
Music			2391.5	233	108		2732.5
Total, School of Fine and Performing Arts	0	0	3759.5	749	108	0	4616.5
Criminal Justice & Sociology			1233	2514	287	0	4034
History & Philosophy			4236	1593	226	0	6055
Military Science			156	112	0	0	268
Political Science			867	366	52	0	1285
Psychology			1992	526	3	344	2865
Total, School of Social and Behavioral Sciences	0	0	8484	5111	568	344	14507
Total, College of Liberal Arts	0	0	23115.5	7471	1051	344	31981.5
Communicative Disorders			138	348	381	0	867
Health Care Administration			0	1689	0	0	1689
Public Health Science			0	0	692	404	1096
Total, School of Health Sciences	0	0	138	2037	1073	404	3652
Social Work			1275	1632	1824	143	4874
Total, School of Social Work	0	0	1275	1632	1824	143	4874
Public Policy & Administration			0	0	482	420	902
Urban & Regional Planning				63	180	239	482
Urban Studies	0	0	66	0	0	0	66
TOTAL	0	0	66	63	662	659	1450
Total, College of Public Service	0	0	1479	3732	3559	1206	9976
Civil Engineering			254	700	221		1175
Computer Engineering			0	539	186		725
Computer Science			1330	366	333		2029
General Engineering			432	0	0		432
Telecommunication Engineering			143	128	0		271
Graduate Engineering Program							0
Total, School of Engineering	0	0	2159	1733	740	0	4632
Aerospace Studies			44	16	0	0	60
Biology			4485	1233	242	177.5	6137.5
Chemistry			2017	322	56	546.5	2941.5
Mathematics and Statistical Science			4056	564	111	0	4731
Physics, Atmospheric & Geosciences			1801.5	298.5	9	0	2109
Technology			162	441	729	0	1332
Total, School of Sciences & Technology	0	0	12565.5	2874.5	1147	724	17311
Total, College of Science, Engineering & Technology	0	0	14724.5	4607.5	1887	724	21943
University College	2421	717	2482	471			6091
Total, University	2421	717	50362	26500	11119	3964	95083

JACKSON STATE UNIVERSITY
Credit Hour Production By College and Department
5 Year Trend

DEPARTMENT/SCHOOL/COLLEGE	2010	2011	2012	2013	2014
Accounting	2073	2187	1959	1881	1836
Economics, Finance & General Business	4149	2532	2517	2595	2700
Entrepreneurship & Professional Development	1050	940	1212	921	846
Management & Marketing	2778	3090	2443	2934	2903
TOTAL, COLLEGE OF BUSINESS	10050	8749	8131	8331	8285
Educational Technology	1419	2161	2359	1852	441
Educational Foundations & Leadership	-	642	486	522	2118
School, Community & Rehabilitation Counseling	488	427	444	489	1435
Urban Higher Education	1263	1692	1416	1415	521
TOTAL, School of Administrative Leadership	3170	4922	4705	4278	4515
Elementary & Early Childhood Education	3023	4275	4022	3802	3501
Health, Physical Education & Recreation	4143	4164	4186	4110	4632
Social & Cultural	2687	1923	1716	1656	1671
Special Education	1088	9428	933	774	666
TOTAL, School of Instructional Leadership	10941	11304	10857	10342	10470
Professional Interdisciplinary Studies	-	-	-	-	1821
TOTAL, (College) School of Lifelong Learning	-	-	-	-	1821
TOTAL, COLLEGE OF EDUCATION & HUMAN DEVELOPMENT	14111	16226	15562	16018	16806
English & Modern Foreign Languages	10458	9603	9371	9600	9344
Mass Communications	1222	1355	1032	998	982
Speech Communication	2099	1856	1887	2352	2532
TOTAL, School of Communications	13779	12814	12290	12950	12858
Art	1809	1809	1656	1797	1884
Music	2692.5	3376	2651	2977.5	2732.5
TOTAL, School of Fine and Performing Arts	4501.5	5185	4307	4774.5	4616.5
Criminal Justice & Sociology	3354	3639	3208	4215	4034
History and Philosophy	5829	5824	5274	6285	6055
Political Science	213	-	-	1297	1285
Psychology	1473	1474	1693	2803	2865
Military Science	0	0	0	271	268
TOTAL, School of Social and Behavioral Sciences	13880	13850	12428	14871	14507
TOTAL, COLLEGE OF LIBERAL ARTS	32160.5	31849	29025	32595.5	31981.5
Public Policy & Administration	529	677	580	683	902
Urban & Regional Planning & Urban Studies	558	539	428	466	548
TOTAL, School of Policy & Planning	1087	1216	1008	-	-
Communicative Disorders	978	991	881	1001	867
Healthcare Administration	-	-	-	1342	1689
Public Health Sciences	-	-	-	1479	1096
TOTAL, School of Health Sciences	3462	3455	3396	4971	5102
Social Work	3462	3541	4033	4525	4874
TOTAL, School of Social Work	3462	3541	4033	4525	4874
TOTAL, COLLEGE OF PUBLIC SERVICE	8011	8212	8437	9496	9976
General Engineering	249	-	-	0	-
Civil Engineering	375	837	845	1006	1175
Computer Engineering	661	861	1158	0	725
Computer Science	1957	2200	2401	2060	2029
Electrical and Computer Engineering	312	-	-	1339	-
Telecommunication Engineering	394	-	-	320	271
Graduate Engineering Program	394	-	-	0	-
TOTAL, School of Engineering	3948	3898	4404	4725	4632
Aerospace Studies	101	-	-	55	60
Biology	5420.5	5207.5	4741	5699.5	6137.5
Chemistry	2882.5	2824.5	2557	2826	2941.5
Mathematics and Statistical Sciences	5147	5983	5546	4741	4731
Physics, Atmospheric Sciences & Geosciences	2141.5	2342.5	2732	2046	2109
Technology	861	1274	1461	1283	1332
TOTAL, School of Science & Technology	16553.5	17631.5	17037	16650.5	17311
TOTAL, COLLEGE OF SCIENCE, ENGINEERING & TECHNOLOGY	20501.5	21529.5	21441	21375.5	21943
University College	5870	-	195	5800	6091
TOTAL, UNIVERSITY	91708	89955	85647	93616	95083



DEGREE PROGRAMS

Jackson State University Academic Program Inventory							
(From the Mississippi IHL Program Inventory File of February 2015, showing only JSU Programs.)							
(Sorted alphabetically by College and Program Title)							
CIP	DEGREE	PROGRAM TITLE	APPROVED DATE	Status	Program Location		
COLLEGE OF BUSINESS							
520301	BBA...	Accounting		A	301-Main Campus		
520301	MPA...	Accounting		A	301-Main Campus		
520201	BBA...	Business Administration		A	301-Main Campus		
520201	MBA...	Business Administration		A	301-Main Campus		
520201	PhD...	Business Administration	4/1/1996	A	301-Main Campus		
520601	BBA...	Economics		A	301-Main Campus		
520701	BBA...	Entrepreneurship	10/20/2005	A	301-Main Campus		
520801	BBA...	Finance		A	301-Main Campus		
520201	BBA...	Management		A	301-Main Campus		
521401	BBA...	Marketing		A	301-Main Campus		
COLLEGE OF EDUCATION							
139999	BS....	Child Care and Family Education	6/1/1994	A	301-Main Campus		
131209	EdD...	Early Childhood Education		A	301-Main Campus		
131209	MSEd.	Early Childhood Education K-3		A	301-Main Campus		
130101	EdS...	Education	1/19/2006	A	301-Main Campus		
130401	PhD...	Educational Administration &	12/1/1989	A	301-Main Campus		
130401	MS....	Educational Administration &		A	301-Main Campus		
131202	BSEd..	Elementary Education		A	301-Main Campus		
131202	MSEd.	Elementary Education		A	301-Main Campus		
131101	MSEd.	School Counseling		A	301-Main Campus		
131101	MS....	Clinical Mental Health		A	301-Main Campus		
131314	BS....	Health, Physical Education and		A	301-Main Campus		
131314	MSEd.	Health, Physical Education and		A	301-Main Campus		
131315	EdS...	Reading	7/16/1998	A	301-Main Campus		
131315	MSEd.	Reading	7/16/1998	A	301-Main Campus		
512310	MS....	Rehabilitation Counseling	5/1/1984	A	301-Main Campus		
131205	MSEd.	Secondary Education		A	301-Main Campus		
131317	BSEd..	Social Science Education		A	301-Main Campus		
131001	MSEd.	Special Education		A	301-Main Campus		
131001	BS....	Special Education		A	301-Main Campus		
310504	MS....	Sport Science	11/14/2007	A	301-Main Campus		
131206	MAT..	Teaching (Alternate Route)	5/21/1998	A	301-Main Campus		
130406	PhD...	Urban Higher Education	7/17/2003	A	304-E-Center		
309999	BS....	Professional Interdisciplinary Studies	10/20/2005	A	302-Universities Center		

COLLEGE OF LIBERAL ARTS					
500101	BA....	Art		A	301-Main Campus
422801	PhD...	Clinical Psychology	6/1/1994	A	301-Main Campus
430104	BS....	Criminal Justice and Correctional Services		A	301-Main Campus
430104	MA....	Criminology and Justice Services	12/1/1989	A	301-Main Campus
230101	MA....	English		A	301-Main Campus
230101	BA....	English		A	301-Main Campus
230101	MAT...	English		A	301-Main Campus
160101	BA....	Foreign Languages	6/1/1994	A	301-Main Campus
540101	MA....	History		A	301-Main Campus
540101	BA....	History		A	301-Main Campus
540101	BS....	History		A	301-Main Campus
90102	MS....	Mass Communications	12/1/1989	A	304-E-Center
90102	BS....	Mass Communications		A	304-E-Center
131312	MMEd	Music Education		A	301-Main Campus
131312	BMEd	Music Education		A	301-Main Campus
500903	BM....	Performance	3/18/2004	A	301-Main Campus
451001	BA....	Political Science		A	301-Main Campus
451001	MA....	Political Science		A	301-Main Campus
420101	BS....	Psychology		A	301-Main Campus
451101	BA....	Sociology		A	301-Main Campus
451101	MA....	Sociology		A	301-Main Campus
231304	BA....	Speech		A	301-Main Campus
231304	BS....	Speech		A	301-Main Campus

COLLEGE OF PUBLIC SERVICE					
510201	MS....	Communicative Disorders	2/1/1995	A	303-Medical Mall
510203	BS....	Communicative Disorders	10/20/2005	A	303-Medical Mall
510701	BS....	Health Care Administration	4/1/1996	A	303-Medical Mall
440401	PhD...	Public Administration	5/1/1991	A	302-Universities Center
512201	DPH...	Public Health	8/12/2004	A	303-Medical Mall
512201	MPH...	Public Health	11/13/1996	A	303-Medical Mall
440401	MPPA..	Public Policy and Administration		A	302-Universities Center
440701	PhD...	Social Work	4/1/1996	A	302-Universities Center
440701	BSW...	Social Work		A	301-Main Campus
440701	MSW...	Social Work	5/1/1991	A	302-Universities Center
40301	MA....	Urban and Regional Planning	4/1/1996	A	302-Universities Center
40301	PhD...	Urban and Regional Planning	4/1/1996	A	302-Universities Center
451201	BA....	Urban Studies		A	301-Main Campus

COLLEGE OF SCIENCE, ENGINEERING AND TECHNOLOGY						
260101	BS....	Biology		A	301-Main Campus	
260101	MS....	Biology		A	301-Main Campus	
140501	BS	Biomedical Engineering	2/20/2014	A	301-Main Campus	
400501	PhD...	Chemistry	5/1/1996	A	301-Main Campus	
400501	BS....	Chemistry		A	301-Main Campus	
400501	MS....	Chemistry		A	301-Main Campus	
140801	BS....	Civil Engineering	11/13/1996	A	301-Main Campus	
110701	PhD...	Computational and Data Enabled Science/Engineering	2/20/2014	A	301-Main Campus	
140901	BS....	Computer Engineering	11/13/1996	A	301-Main Campus	
110101	BS....	Computer Science		A	301-Main Campus	
110101	MS....	Computer Science		A	301-Main Campus	
400601	BS....	Earth System Science	11/14/2007	A	301-Main Campus	
141001	BS	Electrical Engineering	11/17/2011	A	301-Main Campus	
140101	MS....	Engineering	6/19/2003	A	301-Main Campus	
140101	PhD...	Engineering	2/20/2014	A	301-Main Campus	
30103	MS....	Environmental Science		A	301-Main Campus	
30103	PhD...	Environmental Science	5/1/1991	A	301-Main Campus	
150507	MS....	Hazardous Materials Management	2/1/1995	A	301-Main Campus	
150612	BS....	Industrial Technology		A	301-Main Campus	
270101	BS....	Mathematics		A	301-Main Campus	
270101	MS....	Mathematics		A	301-Main Campus	
131311	BSEd..	Mathematics Education		A	301-Main Campus	
400401	BS....	Meteorology		A	301-Main Campus	
400801	BS....	Physics		A	301-Main Campus	
139999	MST...	Science and Mathematics Teaching	2/17/2005	A	301-Main Campus	
270501	BS	Statistics	2/20/2014	A	301-Main Campus	
131309	MSEd..	Technology Education		A	301-Main Campus	
Degree Level Programs--45 Bachelors, 36 Masters, 2 Specialists, and 13 Doctorate.						

DEGREE PROGRAMS

Degree programs are offered at JACKSON STATE UNIVERSITY to meet the needs of a diverse student population and a constantly changing society. The current degree roster is provided below.

JACKSON STATE UNIVERSITY
DEGREES CONFERRED BY DEGREE, LEVEL AND PROGRAM
August 2009 - May 2010

PROGRAM / LEVEL	BACHELORS	MASTERS	SPECIALIST	DOCTORAL	TOTAL
Accounting	44	19	-	-	63
Art	19	-	-	-	19
Biology	72	9	-	-	81
Business Administration	48	21	-	6	75
Chemistry	17	11	-	7	35
Child Care and Family Education	63	-	-	-	63
Civil Engineering	21	-	-	-	21
Clinical Psychology	-	-	-	10	10
Communicative Disorders	8	16	-	-	24
Computer Engineering	11	-	-	-	11
Computer Science	15	20	-	-	35
Criminal Justice and Correctional Services	54	13	-	-	67
Early Childhood Education	-	35	-	7	42
Economics	5	-	-	-	5
Education	-	-	1	-	1
Educational Administration and Supervision	-	6	7	11	24
Educational Technology	4	-	-	-	4
Elementary Education	28	9	2	-	39
Engineering	-	11	-	-	11
English	18	7	-	-	25
Entrepreneurship	9	-	-	-	9
Environmental Science	-	4	-	7	11
Finance	18	-	-	-	18
Foreign Languages	3	-	-	-	3
Guidance and Counseling	-	11	6	-	17
Hazardous Materials Management	-	8	-	-	8
Healthcare Administration	40	-	-	-	40
Health, Physical Education & Recreation	30	12	-	-	42
Higher Education Administration	-	-	-	15	15
History	13	3	-	-	16
Industrial Technology	24	-	-	-	24
Management	47	-	-	-	47
Marketing	29	-	-	-	29
Mass Communications	41	2	-	-	43
Mathematics	2	1	-	-	3
Mathematics Education	-	-	-	-	-
Meteorology	7	-	-	-	7
Music Education	5	8	-	-	13
Performance	2	-	-	-	2
Physics	3	-	-	-	3
Political Science	15	4	-	-	19
Professional Interdisciplinary Studies	135	-	-	-	135
Psychology	37	-	-	-	37
Public Administration	-	-	-	2	2
Public Health	-	22	-	2	24
Public Policy and Administration	-	15	-	-	15
Reading	-	3	-	-	3
Rehabilitation Services	-	20	-	-	20
Science Education	-	2	-	-	2
Secondary Education	-	12	-	-	12
Social Science Education	6	-	-	-	6
Social Work	54	36	-	1	91
Sociology	18	23	-	-	41
Special Education	10	17	-	-	27
Speech	6	-	-	-	6
Sport Science	-	1	-	-	1
Teacher Education	-	4	-	-	4
Technology Education	-	6	-	-	6
Telecommunications Engineering	1	-	-	-	1
Urban and Regional Planning	-	4	-	2	6
GRAND TOTAL	982	395	16	70	1463

JACKSON STATE UNIVERSITY
DEGREES CONFERRED BY DEGREE, LEVEL AND PROGRAM
August 2010 - May 2011

PROGRAM / LEVEL	BACHELORS	MASTERS	SPECIALIST	DOCTORAL	TOTAL
Accounting	45	10	-	-	55
Art	14	-	-	-	14
Biology	94	7	-	-	101
Business Administration	42	17	-	4	63
Chemistry	16	5	-	4	25
Child Care and Family Education	66	-	-	-	66
Civil Engineering	8	-	-	-	8
Clinical Psychology	-	-	-	1	1
Communicative Disorders	13	25	-	-	38
Computer Engineering	17	-	-	-	17
Computer Science	13	6	-	-	19
Criminal Justice and Correctional Services	65	6	-	-	71
Early Childhood Education	-	26	-	9	35
Economics	4	-	-	-	4
Education	-	-	36	-	36
Educational Administration and Supervision	-	6	-	5	11
Educational Technology	3	-	-	-	3
Elementary Education	38	15	-	-	53
Engineering	-	13	-	-	13
English	26	11	-	-	37
Entrepreneurship	18	-	-	-	18
Environmental Science	-	1	-	5	6
Finance	22	-	-	-	22
Foreign Languages	3	-	-	-	3
Guidance and Counseling	-	16	-	-	16
Hazardous Materials Management	-	8	-	-	8
Healthcare Administration	25	-	-	-	25
Health, Physical Education & Recreation	26	16	-	-	42
Higher Education Administration	-	-	-	15	15
History	9	2	-	-	11
Industrial Technology	27	-	-	-	27
Management	49	-	-	-	49
Marketing	22	-	-	-	22
Mass Communications	40	4	-	-	44
Mathematics	9	2	-	-	11
Mathematics Education	-	1	-	-	1
Meteorology	3	-	-	-	3
Music Education	2	4	-	-	6
Performance	5	-	-	-	5
Physics	3	-	-	-	3
Political Science	27	6	-	-	33
Professional Interdisciplinary Studies	125	-	-	-	125
Psychology	56	-	-	-	56
Public Administration	-	-	-	5	5
Public Health	-	25	-	1	26
Public Policy and Administration	-	7	-	-	7
Reading	-	3	-	-	3
Rehabilitation Services	-	17	-	-	17
Science Education	-	4	-	-	4
Secondary Education	-	12	2	-	14
Social Science Education	3	-	-	-	3
Social Work	46	43	-	3	92
Sociology	26	7	-	-	33
Special Education	8	19	-	-	27
Speech	12	-	-	-	12
Sport Science	-	3	-	-	3
Teacher Education	-	13	-	-	13
Technology Education	-	12	-	-	12
Telecommunications Engineering	-	-	-	-	-
Urban and Regional Planning	-	6	-	-	6
Urban Studies	3	-	-	-	3
GRAND TOTAL	1033	378	38	52	1501

JACKSON STATE UNIVERSITY
DEGREES CONFERRED BY DEGREE, LEVEL AND PROGRAM
August 2011 - May 2012

PROGRAM / LEVEL	BACHELORS	MASTERS	SPECIALIST	DOCTORAL	TOTAL
Accounting	74	11	-	-	85
Art	13	-	-	-	13
Biology	97	9	-	-	106
Business Administration	43	10	-	6	59
Chemistry	19	3	-	5	27
Child Care and Family Education	58	-	-	-	58
Civil Engineering	17	-	-	-	17
Clinical Psychology	-	-	-	4	4
Communicative Disorders	13	19	-	-	32
Computer Engineering	18	-	-	-	18
Computer Science	13	7	-	-	20
Criminal Justice and Correctional Services	58	7	-	-	65
Early Childhood Education	-	32	-	8	40
Economics	8	-	-	-	8
Education	-	-	23	-	23
Educational Administration and Supervision	-	18	-	11	29
Educational Technology	1	-	-	-	1
Elementary Education	27	9	-	-	36
Engineering	-	11	-	-	11
English	24	10	-	-	34
Entrepreneurship	9	-	-	-	9
Environmental Science	-	1	-	4	5
Finance	16	-	-	-	16
Foreign Languages	4	-	-	-	4
Guidance and Counseling	-	16	-	-	16
Hazardous Materials Management	-	4	-	-	4
Healthcare Administration	30	-	-	-	30
Health, Physical Education & Recreation	44	19	-	-	63
Higher Education Administration	-	-	-	16	16
History	7	3	-	-	10
Industrial Technology	27	-	-	-	27
Management	45	-	-	-	45
Marketing	16	-	-	-	16
Mass Communications	47	3	-	-	50
Mathematics	6	1	-	-	7
Mathematics Education	3	1	-	-	4
Meteorology	3	-	-	-	3
Music Education	3	3	-	-	6
Performance	5	-	-	-	5
Physics	3	-	-	-	3
Political Science	19	5	-	-	24
Professional Interdisciplinary Studies	140	-	-	-	140
Psychology	56	-	-	-	56
Public Administration	-	-	-	3	3
Public Health	-	34	-	1	34
Public Policy and Administration	-	9	-	-	9
Reading	-	6	-	-	6
Rehabilitation Services	-	19	-	-	19
Science Education	-	5	-	-	5
Secondary Education	-	1	-	-	1
Social Science Education	3	-	-	-	3
Social Work	48	53	-	1	102
Sociology	21	9	-	-	30
Special Education	11	15	-	-	26
Speech	11	-	-	-	11
Sport Science	-	7	-	-	7
Teacher Education	-	17	-	-	17
Technology Education	-	25	-	-	25
Telecommunications Engineering	1	-	-	-	1
Urban and Regional Planning	-	10	-	2	12
Urban Affairs	3	-	-	-	3
GRAND TOTAL	1064	412	23	60	1559

JACKSON STATE UNIVERSITY DEGREES CONFERRED BY DEGREE, LEVEL AND PROGRAM AUGUST 2012 - MAY 2013					
PROGRAM / LEVEL	BACHELORS	MASTERS	SPECIALIST	DOCTORAL	TOTAL
Accounting	48	23	0	0	71
Art	16	0	0	0	16
Biology	74	6	0	0	80
Business Administration	40	31	0	2	73
Chemistry	16	5	0	6	27
Child Care and Family Education	53	0	0	0	53
Civil Engineering	14	0	0	0	14
Clinical Psychology	0	0	0	9	9
Communicative Disorders	15	14	0	0	29
Computer Engineering	20	0	0	0	20
Computer Science	11	12	0	0	23
Criminal Justice and Correctional Services	66	4	0	0	70
Early Childhood Education	0	49	0	3	52
Economics	1	0	0	0	1
Education	0	0	19	0	19
Educational Administration and Supervision	0	21	0	17	38
Elementary Education	36	4	0	0	40
Engineering	0	7	0	0	7
English	23	6	0	0	29
Entrepreneurship	15	0	0	0	15
Environmental Science	0	1	0	8	9
Finance	8	0	0	0	8
Foreign Languages	2	0	0	0	2
Guidance and Counseling	0	10	0	0	10
Hazardous Materials Management	0	4	0	0	4
Health Care Administration	42	0	0	0	42
Health, Physical Education and Recreation	28	15	0	0	43
Higher Education Administration	0	0	0	23	23
History	6	3	0	0	9
Industrial Technology	20	0	0	0	20
Management	32	0	0	0	32
Marketing	17	0	0	0	17
Mass Communications	28	2	0	0	30
Mathematics	7	0	0	0	7
Mathematics Education	4	0	0	0	4
Meteorology	4	0	0	0	4
Music Education	7	4	0	0	11
Performance	5	0	0	0	5
Physics	1	0	0	0	1
Political Science	34	10	0	0	44
Professional Interdisciplinary	128	0	0	0	128
Psychology	32	0	0	0	32
Public Administration	0	0	0	3	3
Public Health	0	44	0	2	46
Public Policy and Administration	0	15	0	0	15
Reading	0	2	0	0	2
Rehabilitation Counseling	0	15	0	0	15
Science and Mathematics Teaching	0	2	0	0	2
Secondary Education	0	4	0	0	4
Social Science Education	6	0	0	0	6
Social Work	54	56	0	1	111
Sociology	17	6	0	0	23
Special Education	5	14	0	0	19
Speech	9	0	0	0	9
Sport Science	0	9	0	0	9
Teaching (Alternate Route)	0	22	0	0	22
Technology Education	0	17	0	0	17
Urban and Regional Planning	0	9	0	0	9
Urban Studies	2	0	0	0	2
TOTAL, Degrees Conferred	946	446	19	74	1485

JACKSON STATE UNIVERSITY
DEGREES CONFERRED BY DEGREE, LEVEL AND PROGRAM
August 2013 – May 2014

PROGRAM / LEVEL	BACHELORS	MASTERS	SPECIALIST	DOCTORAL	TOTAL
Accounting	45	14	0	0	59
Art	19	0	0	0	19
Biology	88	4	0	0	92
Business Administration	30	23	0	4	57
Chemistry	19	7	0	2	28
Child Care and Family Education	129	0	0	0	129
Civil Engineering	18	0	0	0	18
Clinical Psychology	0	0	0	6	6
Communicative Disorders	14	12	0	0	26
Computer Engineering	34	0	0	0	34
Computer Science	20	17	0	0	37
Criminal Justice and Correctional Services	72	4	0	0	76
Early Childhood Education	0	38	0	8	46
Earth System Science	6	0	0	0	6
Economics	3	0	0	0	3
Education	0	0	16	0	16
Educational Administration	0	7	1	20	28
Educational Technology	1	0	0	0	1
Electrical Engineering	2	0	0	0	2
Elementary Education	36	2	0	0	38
Engineering	0	15	0	0	15
English	15	4	0	0	19
Entrepreneurship	17	0	0	0	17
Environmental Science	0	2	0	8	10
Finance	10	0	0	0	10
Foreign Languages	1	0	0	0	1
Guidance and Counseling	0	14	0	0	14
Hazardous Materials Management	0	16	0	0	16
Health Care Administration	48	0	0	0	48
Health, Physical Education and Recreation	32	12	0	0	44
Higher Education Administration	0	0	0	11	11
History	10	4	0	0	14
Industrial Technology	30	0	0	0	30
Management	21	0	0	0	21
Marketing	8	0	0	0	8
Mass Communications	33	1	0	0	34
Mathematics	3	0	0	0	3
Mathematics Education	1	0	0	0	1
Meteorology	4	0	0	0	4
Music Education	6	2	0	0	8
Performance	5	0	0	0	5
Physics	5	0	0	0	5
Political Science	20	5	0	0	25
Professional Interdisciplinary Studies	101	0	0	0	101
Psychology	59	0	0	0	59
Public Administration	0	0	0	1	1
Public Health	0	39	0	2	41
Public Policy and Administration	0	15	0	0	15
Reading	0	1	0	0	1
Rehabilitation Counseling	0	11	0	0	11
Science and Mathematics Teaching	0	5	0	0	5
Secondary Education	0	2	0	0	2
Social Science Education	12	0	0	0	12
Social Work	77	64	0	2	143
Sociology	25	10	0	0	35
Special Education	4	8	0	0	12
Speech	9	0	0	0	9
Sport Science	0	18	0	0	18
Teaching (Alternate Route)	0	18	0	0	18
Technology Education	0	22	0	0	22
Urban and Regional Planning MA	0	8	0	0	8
Urban and Regional Planning PhD	0	0	0	7	7
Urban Studies	1	0	0	0	1
TOTAL, Degrees Conferred	1094	424	17	71	1605

JACKSON STATE UNIVERSITY TOTAL DEGREES CONFERRED BY LEVEL 5 - YEAR TREND					
LEVEL	2009-10	2010-11	2011-12	2012-13	2013-14
Bachelors	982	1,033	1,064	946	1093
Masters	395	378	412	446	424
Specialist	16	38	23	19	17
Doctorate	70	52	60	74	71
TOTAL	1463	1501	1559	1485	1605

JACKSON STATE UNIVERSITY TOTAL DEGREES CONFERRED BY COLLEGE 5 - YEAR TREND					
COLLEGE	2009-10	2010-11	2011-12	2012-13	2013-14
Business	246	233	238	217	175
Education & Human Development	320	357	361	355	401
Liberal Arts	301	327	312	289	310
Lifelong Learning	135	125	140	128	101
Science, Engineering & Technology	259	257	283	239	328
Public Service	202	202	225	257	290
TOTAL	1463	1501	1559	1485	1605

JACKSON STATE UNIVERSITY
DEGREES CONFERRED BY DEGREE, LEVEL AND PROGRAM
5 - YEAR TREND

PROGRAM / LEVEL	2009-10	2010-11	2011-12	2012-13	2013-14
Accounting	63	55	85	71	59
Art	19	14	13	16	19
Biology	81	101	106	80	92
Business Administration	75	63	59	73	57
Chemistry	35	25	27	27	28
Child Care and Family Education	63	66	58	53	129
Civil Engineering	21	8	17	14	18
Clinical Psychology	10	1	4	9	6
Communicative Disorders	24	38	32	29	26
Computer Engineering	11	17	18	20	34
Computer Science	35	19	20	23	37
Criminal Justice and Correctional Services	67	71	65	70	76
Early Childhood Education	42	35	40	52	46
Earth System Science	-	-	-	0	6
Economics	5	4	8	1	3
Education	1	36	23	19	16
Educational Administration and Supervision	24	11	29	38	28
Educational Technology	4	3	1	0	1
Electrical Engineering	-	-	-	0	2
Elementary Education	39	53	36	40	38
Engineering	11	13	11	7	15
English	25	37	34	29	19
Entrepreneurship	9	18	9	15	17
Environmental Science	11	6	5	9	10
Finance	18	22	16	8	10
Foreign Languages	3	3	4	2	1
Guidance and Counseling	17	16	16	10	14
Hazardous Materials Management	8	8	4	4	16
Healthcare Administration	40	25	30	42	48
Health, Physical Education & Recreation	42	42	63	43	44
Higher Education Administration	15	15	16	23	9
History	16	11	10	9	35
Industrial Technology	24	27	27	20	21
Management	47	49	45	32	8
Marketing	29	22	16	17	33
Mass Communications	43	44	50	30	4
Mathematics	3	11	7	7	1
Mathematics Education	-	1	4	4	4
Meteorology	7	3	3	4	6
Music Education	13	6	6	11	7
Performance	2	5	5	5	5
Physics	3	3	3	1	20
Political Science	19	33	24	44	106
Professional Interdisciplinary Studies	135	125	140	128	59
Psychology	37	56	56	32	1
Public Administration	2	5	3	3	2
Public Health	24	26	34	46	54
Public Policy and Administration	15	7	9	15	1
Reading	3	3	6	2	11
Rehabilitation Services	20	17	19	15	5
Science Education	2	4	5	2	2
Secondary Education	12	14	1	4	12
Social Science Education	6	3	3	6	77
Social Work	91	92	102	111	91
Sociology	41	33	30	23	14
Special Education	27	27	26	19	15
Speech	6	12	11	9	20
Sport Science	1	3	7	9	18
Teacher Education	4	13	17	22	22
Technology Education	6	12	25	17	8
Telecommunications Engineering	1	-	1	0	0
Urban and Regional Planning	6	6	12	9	18
Urban Studies	-	3	3	2	1
GRAND TOTAL	1463	1501	1559	1485	1605

An aerial, high-angle view of a city skyline, heavily filtered with a dark blue color. In the center-left, a large, multi-story industrial building with a complex facade of windows and structural elements is prominent. To its right, a tall, thin water tower stands out against the sky. The foreground and middle ground are filled with various other buildings, streets, and green spaces with trees. The overall scene is a dense urban environment.

EMPLOYEES

**JACKSON STATE UNIVERSITY
EMPLOYEES BY JOB CATEGORY
5 - YEAR TREND**

	2010			2011			2012			2013			2014		
	Men	Women	Total	Men	Women	Total	Men	Women	Total	Men	Women	Total	Men	Women	Total
Exec, Admin, Managerial	19	14	33	20	15	35	15	18	33	18	10	28	13	7	20
Faculty	266	238	504	268	250	518	279	257	536	284	257	541	292	285	577
Other Professional/Support Services	243	353	596	237	350	587	221	323	544	214	290	504	215	319	534
Technical and Paraprofessionals	32	20	52	30	19	49	29	18	47	20	17	37	22	17	39
Clerical and Secretarial	-	-	-	-	-	-	-	-	-	10	151	161	8	145	153
Skilled Crafts	24	-	24	27	-	27	17	167	184	25	0	25	25	0	25
Service Maintenance	92	48	140	75	24	99	26	0	26	87	21	108	95	26	121
Graduate Assistance							85	26	111	64	93	157	91	86	177
TOTAL	692	850	1542	671	835	1506	672	809	1481	722	839	1561	761	885	1646

**JACKSON STATE UNIVERSITY
EMPLOYEES BY ETHNICITY
FALL 2014**

	Not Identified	White	African American	Hispanic	Asian	Native American	Multi-Racial	Total
Exec, Admin, Managerial	-	3	16	1	0	0	-	20
Faculty	-	120	394	9	51	1	2	577
Other Professional/Support Services	-	61	461	5	7	0	-	534
Technical and Paraprofessionals	-	1	37	-	1	-	-	39
Clerical and Secretary		6	147	-	-	-	-	153
Skilled Crafts	-	-	25	-	-	-	-	25
Service Maintenance	-	1	120	-	-	-	-	121
Graduate Assistant		51	116	9	-	1	-	177
TOTAL	-	243	1316	24	59	2	2	1646

JACKSON STATE UNIVERSITY FULL-TIME TEACHING FACULTY BY ACADEMIC RANK 5 – YEAR TREND						
YEAR	RANK					TOTAL
	Professor	Associate Professor	Assistant Professor	Instructor	Lecturer	
2010	79	99	132	64	8	382
2011	81	107	124	65	1	378
2012	82	105	128	70	4	389
2013	76	96	123	75	16	386
2014	58	92	141	71	27	389

JACKSON STATE UNIVERSITY FULL-TIME TEACHING FACULTY BY TENURE STATUS 5 – YEAR TREND								
TENURED			TENURE TRACK			NON-TENURED		
Year	Number	Percent	Year	Number	Percent	Year	Number	Percent
2010	158	41.4%	2010	94	24.6%	2010	130	34.0%
2011	173	45.7%	2011	85	22.5%	2011	120	31.8%
2012	176	45.2%	2012	83	21.4%	2012	130	33.4%
2013	175	45.33%	2013	77	19.94%	2013	134	34.71%
2014	181	46.53%	2014	76	19.54%	2014	132	33.93%

JACKSON STATE UNIVERSITY
FULL-TIME INSTRUCTIONAL FACULTY BY COLLEGE, SCHOOL AND
DEPARTMENT 5 -YEAR TREND

COLLEGE/DEPARTMENT	Fall 2010	Fall 2011	Fall 2012	Fall 2013	Fall 2014
Accounting	10	10	10	9	9
Economics, Finance & General Business	16	16	15	11	11
Entrepreneurship & Professional Development	6	6	6	6	6
Management & Marketing	5	5	6	10	10
TOTAL, COLLEGE OF BUSINESS	37	37	37	36	36
Educational Foundations & Leadership	10	10	12	12	13
Educational Technology	2	2	2	2	2
Higher Education	1	2	3	4	5
School, Community & Rehabilitation Counseling	9	9	10	10	9
TOTAL, School of Administrative Leadership	22	23	27	28	29
Elementary & Early Childhood Education	19	17	17	11	10
Health, Physical Education & Recreation	14	12	12	12	12
Social and Cultural	-	-	-	3	2
Special Education	4	4	4	3	4
Sports Science	-	-	-	1	-
TOTAL, School of Instructional Leadership	41	37	37	33	32
Professional Interdisciplinary Studies	-	-	-	4	4
TOTAL, School of Lifelong Learning	-	-	-	4	4
TOTAL, COLLEGE OF EDUCATION & HUMAN DEVELOPMENT	63	60	64	65	61
English & Modern Foreign Languages	32	32	35	40	30
Mass Communications	7	7	9	6	6
Speech Communication	8	8	9	9	9
TOTAL, School of Communications	47	47	53	55	45
Art	6	8	8	8	8
Music	17	17	18	16	15
TOTAL, School of Fine and Performing Arts	23	25	26	24	23
Criminal Justice & Sociology	16	16	12	12	11
History and Philosophy	8	7	16	15	14
Political Science	10	9	7	8	8
Psychology	10	11	9	9	12
TOTAL, School of Social and Behavioral Sciences	44	43	44	44	45
TOTAL, COLLEGE OF LIBERAL ARTS	114	115	123	123	113
Civil Engineering	8	6	7	8	8
Computer Engineering	11	9	8	9	8
Computer Science	11	12	13	13	14
Telecommunication Engineering	-	-	-	-	0
TOTAL, School of Engineering	30	27	28	30	30
Biology	24	24	25	20	22
Chemistry	19	20	18	17	17
Mathematics	21	21	20	19	18
Science and Mathematics Teaching	-	-	-	2	-
Physics, Atmospheric Sciences & General Sciences	12	14	15	18	15
Technology	8	8	8	7	8
TOTAL, School of Science & Technology	84	87	86	81	80
TOTAL, COLLEGE OF SCIENCE, ENGINEERING & TECHNOLOGY	114	114	114	111	110
Public Policy & Administration	5	7	6	7	6
Urban & Regional Planning & Urban Studies	5	6	5	6	7
TOTAL, School of Policy & Planning	10	13	11	-	13
Communicative Disorders	5	5	5	5	5
Healthcare Administration	-	-	-	5	10
Health Policy & Management	16	16	16	10	8
TOTAL, School of Health Sciences	21	21	21	33	23
Social Work	18	14	15	15	18
TOTAL, School of Social Work	18	14	15	15	18
TOTAL, COLLEGE OF PUBLIC SERVICE	49	48	47	48	54
Human Development and Family Studies	-	-	-	-	15
TOTAL, University College	-	-	-	-	15
UNIVERSITY TOTAL	382	378	389	386	389

JACKSON STATE UNIVERSITY FULL-TIME TEACHING FACULTY BY ACADEMIC RANK AND TENURE 5 - YEAR TREND						
2010-11	Professor	Associate Professor	Assistant Professor	Instructor	Lecturer	Total
Tenure	67	75	16	-	-	158
Tenure Track	2	15	77	-	-	94
Non-Tenure	10	9	39	64	8	130
Total	79	99	132	64	8	382
2011-12	Professor	Associate Professor	Assistant Professor	Instructor	Lecturer	Total
Tenure	68	87	18	-	-	173
Tenure Track	2	13	70	-	-	85
Non-Tenure	11	7	36	65	1	120
Total	81	107	124	65	1	378
2012-13	Professor	Associate Professor	Assistant Professor	Instructor	Lecturer	Total
Tenure	72	86	18	-	-	176
Tenure Track	1	12	70	-	-	83
Non-Tenure	9	7	40	70	4	130
Total	82	105	128	70	4	389
2013-14	Professor	Associate Professor	Assistant Professor	Instructor	Lecturer	Total
Tenure	66	79	24	3	3	175
Tenure Track	3	12	60	1	1	77
Non-Tenure	7	5	39	71	12	134
Total	76	96	123	75	16	386
2014-15	Professor	Associate Professor	Assistant Professor	Instructor	Lecturer	Total
Tenure	48	74	47	4	8	181
Tenure Track	3	13	55	2	3	76
Non-Tenure	7	5	39	65	16	132
Total	58	92	141	71	27	389

JACKSON STATE UNIVERSITY
FULL-TIME TEACHING FACULTY BY ACADEMIC RANK AND EDUCATIONAL LEVEL
5 - YEAR TREND

Educational Level	Professor	Associate Professor	Assistant Professor	Instructor	Lecturer	Total
2010-11						
Doctoral Degree	78	94	108	6	3	289
Specialist Degree	-	-	2	5	-	7
Master's Degree	1	4	21	52	4	82
First Professional	-	1	1	-	1	3
Bachelor's Degree	-	-	-	1	-	1
TOTAL	79	99	132	64	8	382
2011-12						
Doctoral Degree	79	103	101	9	-	292
Specialist Degree	-	-	2	5	-	7
Master's Degree	1	4	20	50	1	76
First Professional	1	-	1	-	-	2
Bachelor's Degree	-	-	-	1	-	1
TOTAL	81	107	124	65	1	378
2012-13						
Doctoral Degree	80	101	103	13	2	299
Specialist Degree	1	-	2	6	-	9
Master's Degree	1	4	21	51	2	79
First Professional	-	-	2	-	-	2
Bachelor's Degree	-	-	-	-	-	-
TOTAL	82	105	128	70	4	389
2013-14						
Doctoral Degree	74	93	98	18	12	298
Specialist Degree	1	-	1	6	-	8
Master's Degree	1	3	24	51	4	83
First Professional	-	-	-	-	-	-
Bachelor's Degree	-	-	-	-	-	-
TOTAL	76	96	123	75	16	386
2014-15						
Doctoral Degree	58	88	113	19	22	300
Specialist Degree	-	1	3	8	-	12
Master's Degree	-	3	25	44	5	77
First Professional	-	-	-	-	-	-
Bachelor's Degree	-	-	-	-	-	-
TOTAL	58	92	141	71	27	389

An aerial, high-angle view of a city skyline, heavily filtered with a dark blue color. The central focus is a large, modern stadium with a distinctive, grid-like or lattice-patterned facade. To the right of the stadium, a tall, slender tower or antenna structure rises into the sky. The foreground and midground are filled with various urban elements: parking lots, smaller commercial buildings, and clusters of trees. The overall scene suggests a major sports or entertainment hub within a developed urban area.

RESOURCES

**JACKSON STATE UNIVERSITY
EDUCATIONAL AND GENERAL REVENUES BY SOURCE
5-YEAR PROFILE**

FISCAL YEARS	2010-11	2011-12	2012-13	2013-14	2014-15
Tuition and Fees	42,727,057	46,727,057	50,792,633	55,731,643	66,630,574
State Appropriations	48,724,319	48,724,319	45,173,841	47,143,329	55,275,234
Sales & Services	500,000	500,000	500,000	500,000	500,00
Other Revenue	3,400,000	3,400,000	6,400,000	6,200,000	4,800,000
Total	99,019,507	99,351,376	102,866,474	109,574,972	127,205,808

**JACKSON STATE UNIVERSITY
EDUCATIONAL & GENERAL EXPENDITURES & TRANSFERS BY SOURCE
5-YEAR PROFILE**

FISCAL YEARS	2010-11	2011-12	2012-13	2013-14	2014-15
Instruction	41,251,861	41,466,716	41,818,204	42,530,594	47,242,214
Research	1,036,183	1,375,872	1,492,008	1,286,877	1,173,792
Public Service	753,098	1,626,387	1,137,623	661,993	651,309
Academic Support	8,528,115	8,891,217	7,912,687	8,550,280	8,612,875
Student Services	8,909,710	7,743,680	8,270,311	8,965,110	9,189,067
Institutional Support	15,627,882	16,663,685	17,331,535	21,632,831	27,207,672
Plant Operations	13,117,340	13,506,157	13,506,158	14,457,305	21,610,967
Scholarships & Fellowships	8,073,054	7,577,661	10,897,948	11,489,983	21,610,967
Transfer	1,722,264	500,000	500,000	0	11,517,911
Total	99,019,507	99,351,376	102,866,474	137,271,238	127,205,807

An aerial photograph of a city skyline, featuring a prominent industrial building with a tall smokestack and a water tower. The image is overlaid with a dark blue gradient.

QUICK FACTS

Average ACT scores by High School Rank First-time Entering Freshmen

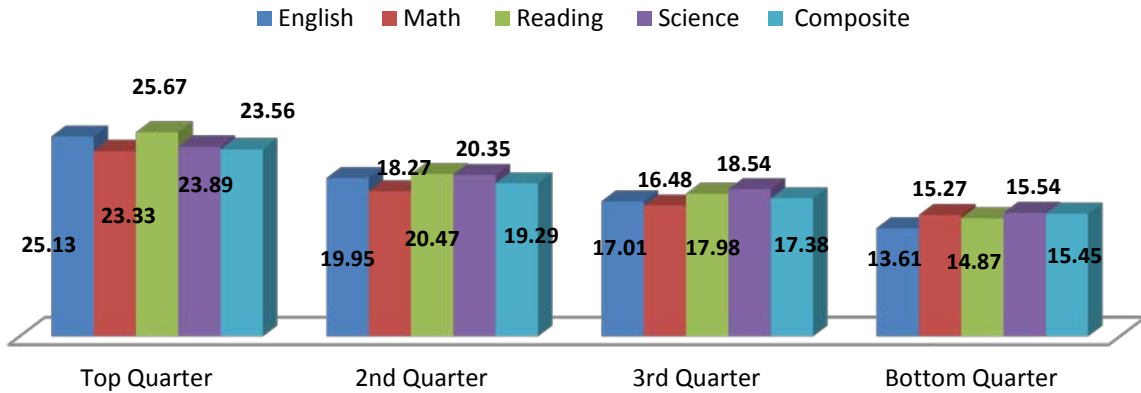

Fall 2014 Enrollment By College, Level & Gender

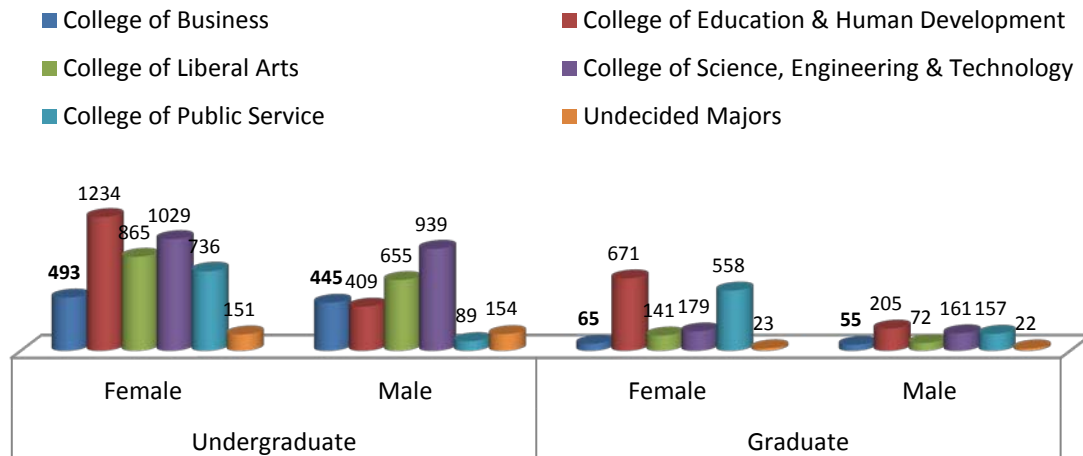

Fall 2014 Enrollment Data By College & Status

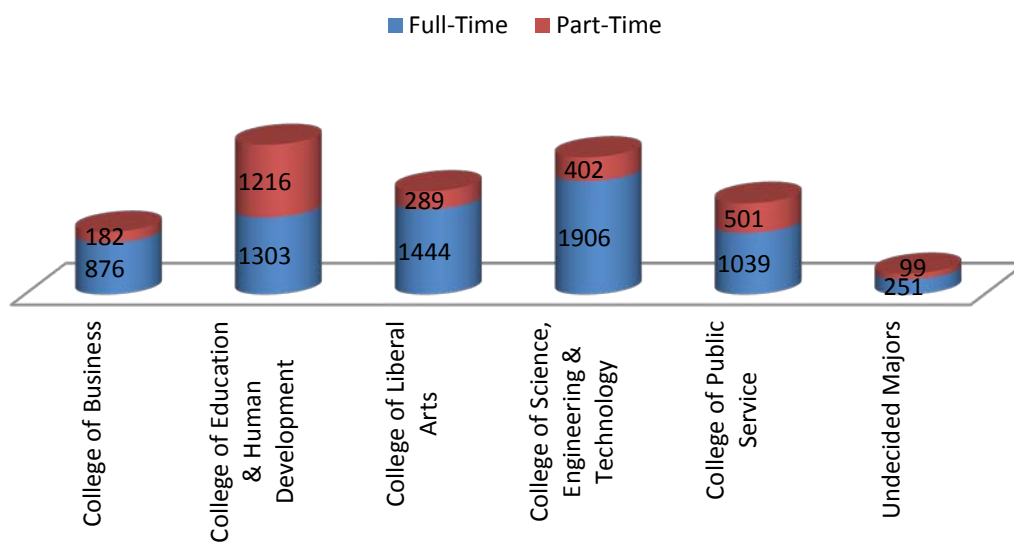

Fall 2014 Enrollment by Ethnicity

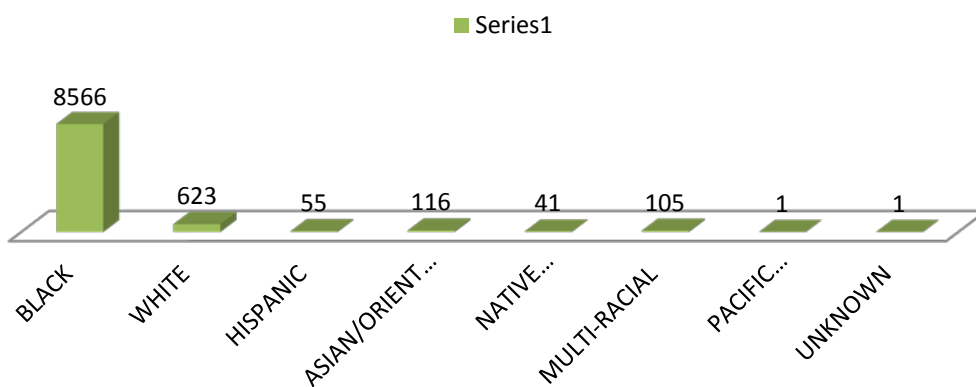

Fall 2014 Enrollment by Residency

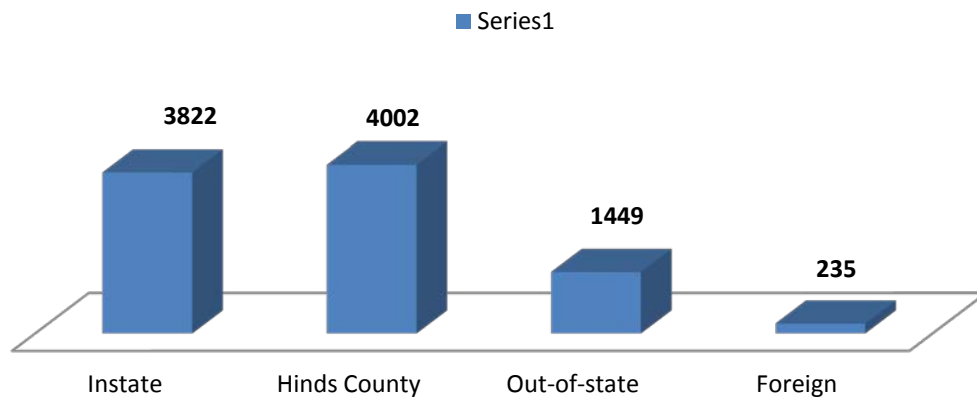

Fall 2014 Enrollment by Category

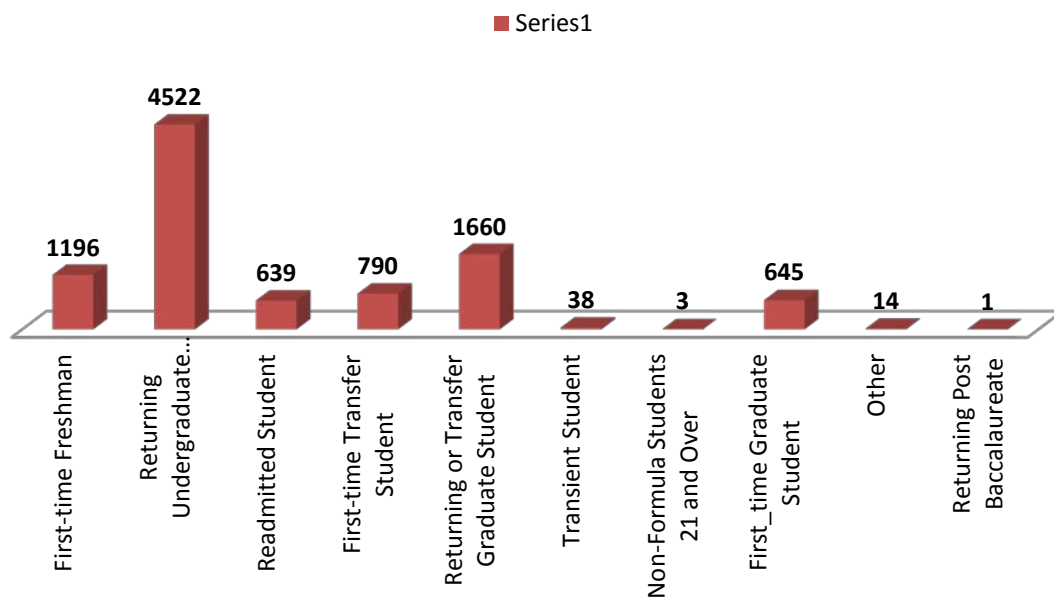

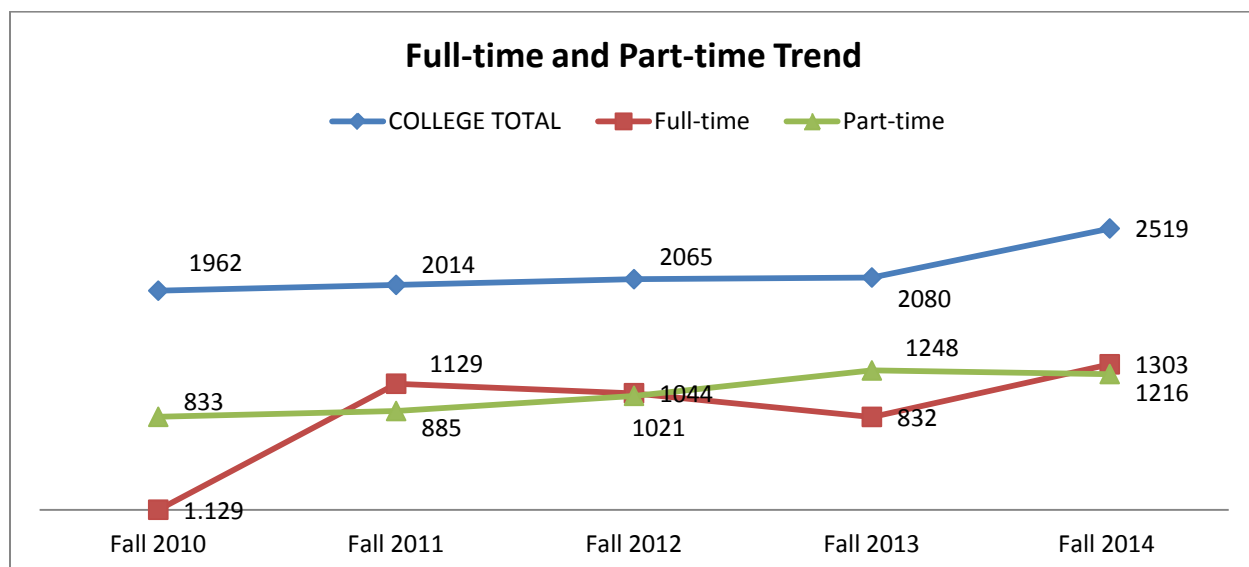
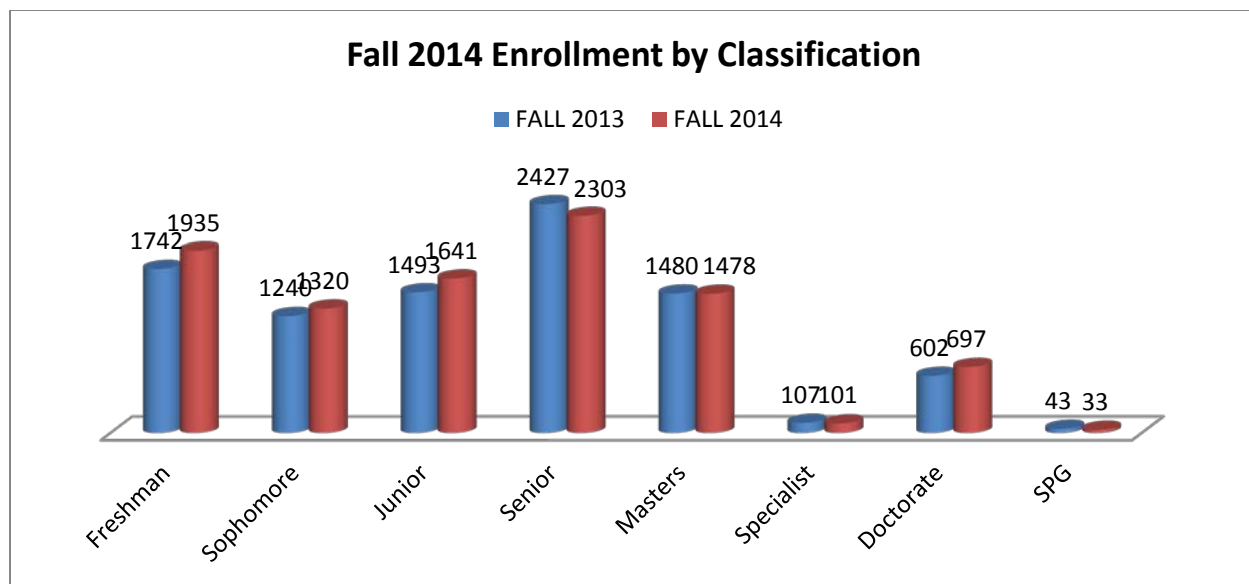

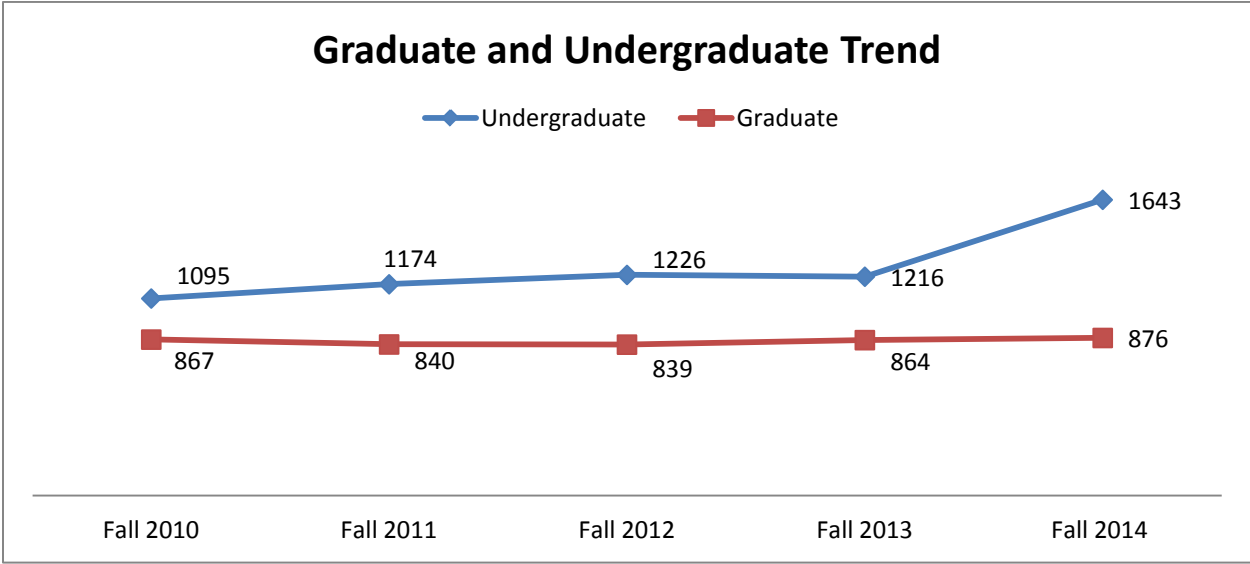

Academic Level Trend

◆ Freshman ■ Sophomore ▲ Junior ✕ Senior ✱ Masters ● Specialist + Doctorate

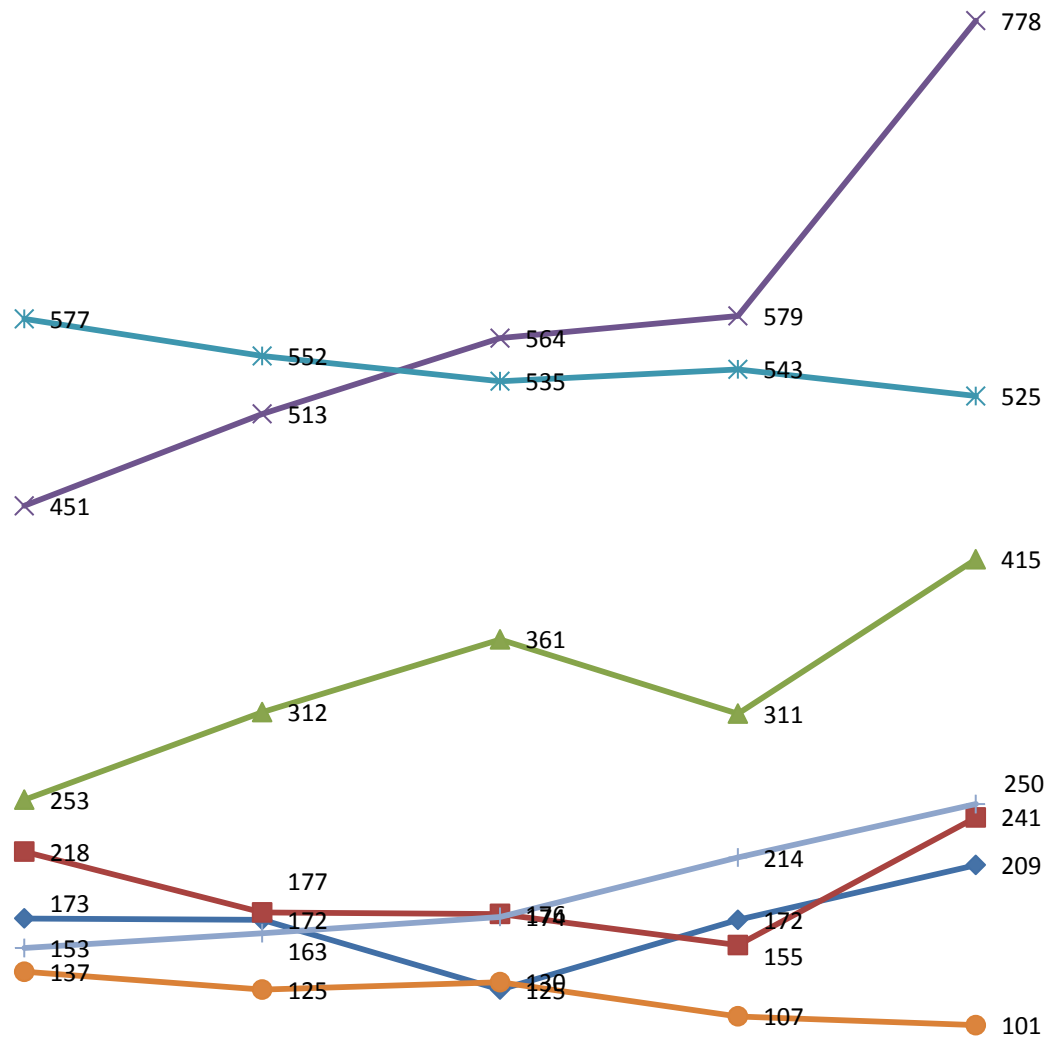

Fall 2010

Fall 2011

Fall 2012

Fall 2013

Fall 2014

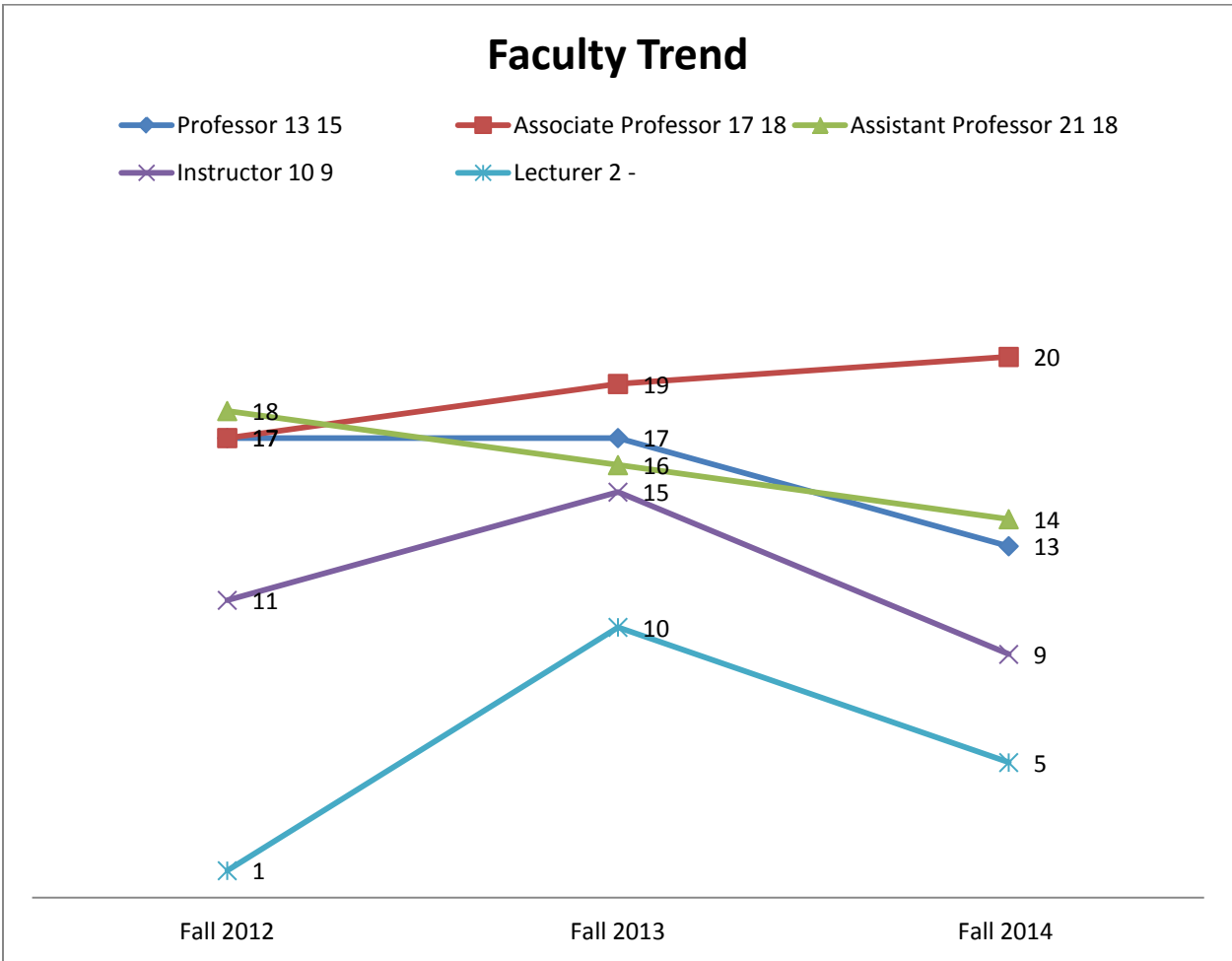
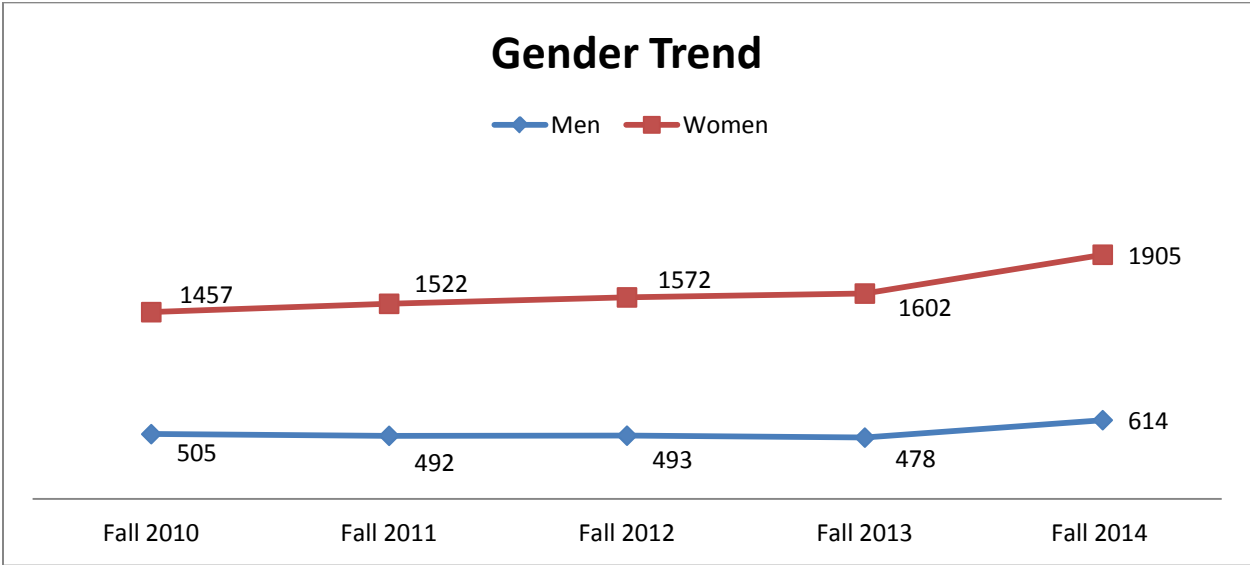

**JACKSON STATE UNIVERSITY
FACTBOOK EVALUATION
FALL 2014**

We will continue to improve the Jackson State University Factbook and need your suggestions and comments. Please assist us by completing the following evaluation and returning it to:

Institutional Research, Planning and Assessment
Jackson State University
1400 J. R. Lynch Street
P. O. Box 17147
Jackson, MS 39217
(601) 979-2615

YOUR NAME: _____

ADDRESS OR LOCATION: _____

1. Describe any information you think should be added to or expanded in next year's FACTBOOK

2. Give the page number and description of any information that you think should be clarified or eliminated.

3. Other Comments



2014-2015

FACTBOOK

*Department of Institutional Research,
Planning, and Assessment*

