

JACKSON STATE UNIVERSITY
COLLEGE OF PUBLIC SERVICE
SMHART INSTITUTE

SOUTHERN INSTITUTE FOR MENTAL HEALTH ADVOCACY, RESEARCH, AND TRAINING

EMERGENCY RESPONSE TO HURRICANE
KATRINA
COMMUNITY RESOURCE DIRECTORY

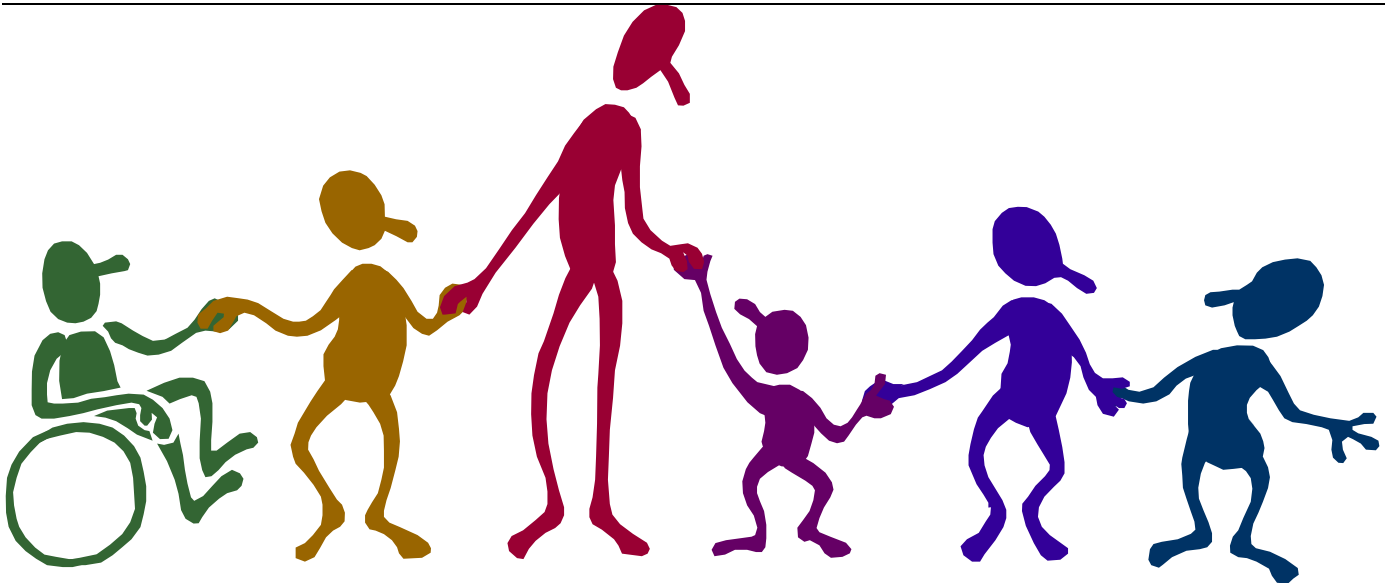

September 2005

Table of Contents

Basic Physical Needs	
• Clothing.....	2
• Food Resources	3
• Furniture.....	5
• Housing.....	6
• Utility and Rent Assistance.....	7
• Shelters.....	8
Employment Services	9
General Resources	10
Mississippi Emergency Management Agency (MEMA).....	11
HealthCare & Prescriptions	12
Prescription Refills.....	13
Medicaid Information.....	14
Locate Family Members	15
Animal/Pet Welfare	16
Community Mental Health Agencies	17



Clothing

Calvary Baptist Church**601-354-1300**[1300 West Capitol Street](#)

Jackson, MS 39203

Christ United Methodist Church**601-956-6974**

5301 Old Canton Rd.

Jackson, MS

Cornerstone Church**601-371-3323**[418 Martin Luther King, Jr. Drive](#)

Jackson, MS 39203

Deliver Me**601-354-4646**

1405 Gallatin St.

Jackson, MS

(Come anytime and no limit for clothing, 9 am to 1:30 pm, contact Mrs. Diane Foreman for questions.)

Gateway Rescue Mission**601-392-1668**

3029 Hwy 80 East

Pearl, MS

(Monday, Wednesday, and Friday 9 am – 11 am and 1 pm – 3 pm, ID required.)

Good Samaritan Center**601-355-6276**

114 Millsaps Ave.

Jackson, MS

Salvation Army

360 Hwy 51 North

Jackson, MS

601-968-3999

110 Presto Lane

Jackson, MS

601-968-3987

715 Hwy 49

Ridgeland, MS

601-420-4370

648 Old Brandon Rd

Pearl, MS

601-420-0328

Food Resources

- Billy Brumfield House** **601-948-2864**
1244 S. Gallatin St.
Jackson, MS
(Men only)
- Calvary Baptist Church** **601-354-1300**
[1300 West Capitol Street](#)
Jackson, MS 39203
- Clinton Community Christian Center** **601-924-9436**
2001 W. Northside Dr.
Clinton, MS
- Cornerstone Church** **601-371-3323**
[418 Martin Luther King, Jr. Drive](#)
Jackson, MS 39203
- First Baptist Church of Jackson** **601-949-1924**
North State St.
Jackson, MS
- FOOD STAMPS**
Dept. of Human Services **601-362-9892**
4777 Medgar Evers
Jackson, MS
- St. Andrews Episcopal Church** **601-354-1535**
[305 E. Capitol Street](#)
Jackson, MS 39201
- Gateway Rescue Mission** **601-353-5864**
328 S. Gallatin St.
Jackson, MS
- Genesis House** **601-354-3663**
435 Hiawatha
Jackson, MS
(Clients must pay \$15 or volunteer 5 hours to receive \$50 worth of food.)
- Good Samaritan Center** **601-355-6276**
114 Millsaps Ave.
Jackson, MS
- High Impact Program** **601-979-4100**
JSU MS Urban Research Center
Jackson, MS
- Iona House** **601-853-0205**
Jackson, MS
(Must call for an appointment.)

Furniture

Gateway Bargain Store**601-932-1668**

3029 Hwy 80 E

Pearl, MS

(Monday, Wednesday, and Friday 9 am – 11 am and 1 pm – 3 pm, Id required.)

Good Samaritan Center**601-355-6276**

114 Millsaps Ave.

Jackson, MS

Goodwill Industries

587 Hwy 51N

Ridgeland, MS

601-605-0948

12 Oak Circle

Jackson, MS

601-922-3916

426 N, Biederman Rd

Pearl, MS

642 Peace St.

Canton, MS

601-939-8726**601-859-9644****Salvation Army**

360 Hwy 51 North

Jackson, MS

601-968-3999

110 Presto Lane

Jackson, MS

601-968-3987

715 Hwy 49

Ridgeland, MS

601-420-4370

3648 Old Brandon Rd

Pearl, MS

601-420-0328

Housing

American Red Cross**1-866-438-4636****1-800-257-7575 en Español**www.redcross.org

** The US Housing and Urban Development (HUD) has established a toll-free number for the public and its employees to get information on HUD operations. Call 1-866-641-8102.

** The office of Housing issued, on August 31, 2005, a mortgagee letter reminding lenders of the 203(h) disaster program and encouraging servicers to delay foreclosure in counties declared federal disaster areas and to consider hurricane damage in the context of any requests for loss mitigation assistance.

** HUD will identify vacant multi-family housing, public housing units, and HUD-owned homes in 500-mile radius of the affected areas that can be used as housing. If you are a current recipient of HUD housing assistance, contact HUD (above) for support and referral.

** Disaster voucher assistance is available for any family rendered homeless.

** Vouchers for replacement units for displaced public housing families or displaced residents living in other HUD multifamily projects are also available.

** LOUISIANA, note that all HUD operations performed out of the New Orleans, LA Field Office have been devolved to the Ft. Worth Regional Office.

Housing and Urban Development**1-888-297-8685**

Assist the victims of Hurricane Katrina with all housing concerns. This number operates from 7 a.m. to 8 p.m. CDT, seven days a week.

Jackson Chamber of Commerce**601-948-7575**

Utility and Rent Assistance

Calvary Baptist Church **601-354-1300**

[1300 West Capitol Street](#)
Jackson, MS 39203

Cornerstone Church **601-371-3323**

[418 Martin Luther King, Jr. Drive](#)
Jackson, MS 39203

Clinton Community Christian Corp. **601-924-9436**

[2001 W. Northside Drive](#)
Clinton, MS 39056
(Clinton residents only.)

Gateway Rescue Mission **601-353-5864**

328 S. Gallatin St.
Jackson, MS

Good Samaritan Center **601-355-6276**

114 Millsaps Ave.
Jackson, MS

Hinds County Human Resources **601-923-3950**

[258 Maddox Road](#)
Jackson, MS 39212

Jackson Metro Housing **601-362-0885**

[2747 Livingston Road](#)
Jackson, MS

Lighthouse Mission **601-969-1966**

1075 Madera Ave.
Jackson, MS

Low Income Housing Assistance **601-359-4770**

[750 N. State Street](#)
Jackson, MS 39202

Madison County Human Resources **601-859-8666**

[360 W. Peace Street](#)
Canton, MS 39046

New Dimensions **601-969-9856**

111 W. Monument St.
Jackson, MS

Rankin County Human Resources **601-825-1309**

[1545 W. Government Street](#)
Brandon, MS 39042

Salvation Army

601-968-3999

360 Hwy 51 North
Jackson, MS
Contact Ms. Annette Randall

St. Andrews Episcopal Church

601-354-1535

[305 E. Capitol Street](#)
Jackson, MS 39201



Employment Services

Jackson Chamber of Commerce **601-948-7575**
201 South President Street
Jackson, MS 39201

Mississippi Employment Service
5959 I-55 North **601-961-7931**
Jackson, MS

420 East Woodrow Wilson **601-368-2900**
Jackson, MS

1775 Wilson Blvd **601-502-1118**
Jackson, MS

212 St. Paul St. **601-939-0786**
Pearl, MS

Department of Labor **1-866-4-USA-DOL (1-866-487-2365)**

Offers three programs for immediate income assistance to workers displaced by Hurricane Katrina 1) Unemployment Insurance for workers who lost their jobs because of Hurricane Katrina; 2) Disaster Unemployment Insurance for the newly employed and self-employed not normally eligible for unemployment insurance and, 3) Temporary jobs funded through National Emergency Grants.

General Resources

American Red Cross**1-866-438-4636****1-800-257-7575 en Español**www.redcross.org**Catholic Charities****601-355-8634**

200 North Congress St. Suite 100

Jackson, MS 39201

(601) 355-8634

CDCOnline Resources at: <http://www.bt.cdc.gov/disasters/hurricanes/index.asp>

Resources include Preventing Illnesses and Injury, Mental Health, Flood Recovery, Infectious Disease, Keeping Food and Water Safe, Cleaning up Safely, and Avoiding Carbon Monoxide as well as information specifically for health professionals and worker response and cleanup.

FEMA – Federal Emergency Management AgencyOnline Hurricane Resources at: www.fema.govOnline Individual Assistance Center at: <http://www.fema.gov/register.shtm>

1-800-621-3362 (for missing relatives and online assistance for claims)

street address not available

Vidalia, LA 71373

(800) 621-3362

****FirstGov.gov****

Online Resources at:

http://www.firstgov.gov/Citizen/Topics/PublicSafety/Hurricane_Katrina_Recovery.shtml

Resources include finding loved ones (including message boards), what to do if you are a victim, how to help victims, health and safety information, and disaster cleanup and agency resources.

IN TEXAS: 2-1-1 Information and Referral Network

Outside of Texas: 1-888-312-4567

The 2-1-1 Texas Information and Referral Network, a statewide telecommunications network, is providing around the clock information about evacuation, shelter and general information, including:

- Shelter location information,
- Information about access to available medical care, such as dialysis,
- Requests for food,
- Requests for prescription assistance,
- Requests for diapers and formula,
- Information related to accessing out of state Food Stamp benefits,
- Reassurance to evacuees unable to contact loved ones, and
- Donation and volunteer information.

Special telecommunications routing is established to enable the twenty-five 2-1-1 centers to function as a single call center, taking calls in a round-robin fashion to ensure that hurricane callers receive priority access to a call specialist.

NAMI Mississippi**1-800-357-0388**

5269 Keele Street, Suite C

Jackson, MS 39206

A non-profit, grassroots organization dedicated to providing support, education, resources and advocacy for consumers of mental health services and their family members.

SAMHSA

Online Resources at: http://www.samhsa.gov/Matrix/professional_disaster.aspx

Resources for professionals and the public



Mississippi Emergency Management Agency (MEMA)

Please contact the following MEMA personnel if you have any questions regarding **Individual Assistance** and/or would like more information:

Dan Magee

Human Services Specialist

Phone: (601) 366-4342

E-Mail: dmagee@mema.ms.gov

Paulett Jackson

Human Services Administrative Assistant

Phone: (601) 366-4341

E-Mail: pjackson@mema.ms.gov

MS Temporary Housing Program 1-800-434-4243

INFORMATION REQUIRED AT THE TIME APPLICATION IS MADE:

The address of the damaged residence and address where you currently reside.

The phone number(s) where you can be reached.

Your Social Security number.

Be prepared to provide pertinent information regarding your household (number, names, ages, and any special needs of your family members, etc.).

Name, address and telephone number of your mortgage company.

Name, address and telephone number of your insurance company, if insured, and copy of policy and any settlement information available.

REQUIRED PROCEDURES:

Applicants must call the toll free number and file an application for temporary rental assistance within 30 days of the proclamation of a State of Emergency by the Governor.

A site inspection and survey of the damaged residence will be scheduled and conducted in order to determine proof of ownership and occupancy at the time incident occurred. The site inspection will provide information necessary to determine the amount of rental assistance you may be eligible to receive.

ELIGIBLE ASSISTANCE IF YOU ARE A HOMEOWNER/RENTER:

Homeowners and renters may qualify for up to three months rental assistance.

Damaged dwelling/residence must be the primary residence of the applicant.

Residence must have sustained current disaster related damages rendering it uninhabitable.

The primary residence is inaccessible as a result of the incident to the extent that the applicant cannot reasonably be expected to gain entry.

The damages may be covered by insurance, but the insurance policy does not provide alternate living expense (ALE) allowing applicant to live elsewhere while repairs are being made to the property.

YOU WILL NOT BE ELIGIBLE FOR ASSISTANCE IF:

The damaged dwelling is not your primary residence.

Displacement from the primary residence is not disaster related.

The residence is habitable.

Your insurance policy covers alternate living expense.

Items that are not covered by the Temporary Housing Program are personal property, such as clothing, food, household furniture, appliances, flooring (carpet) and vehicles.

HealthCare & Prescriptions

- American Cancer Society** **601-321-5508**
 Jackson, MS
 Contact Samantha Heard
 (Providing resources for evacuees with cancer.)
- Information and Quality Healthcare** **601-957-1575, ext. 204**
 Renaissance Place, Ste. 504
 385 Highland Colony Pkwy **1-800-844-0500**
 Ridgeland, MS 39157-6035
 (601) 957-1575
 (Provide information on healthcare resources.)
- Jackson-Hinds Comprehensive Clinic** **601-362-5321**
 Jackson, MS
- Jackson FREE Clinic** **601-355-5161**
 925 Martin Luther King Dr.
 Jackson, MS
- Jackson-Hinds Homeless Clinic** **601-914-1789**
 327 S. Gallatin St.
 Jackson, MS
- Missions First Clinic
 Dental & Medical** **601-608-0050**
 275 Roseneath Street
 Jackson, MS 39203
- St. Dominic Community Health Clinic** **601-944-0091**
 100 West Capitol St.
 Jackson, MS
- Stewpot Clinic** **601-944-0091**
 1100 W Capitol St
 Jackson, MS 39203-2635
 (601) 944-0091
- Voice of Calvary Clinic** **601-944-9912**
 2217 Martin Luther King Jr Dr
 Jackson, MS 39213-7754
 (601) 944-9912
- For any type of help in the Jackson Area
First Call of Help **601-352-4357**
 P.O. Box 23169
 Jackson, MS 39225

Prescription Refills

Kroger	Wal – Mart	Walgreens	CVS
E. County Line Rd Crossgates Blvd, Brandon 1167 Hwy 49, Richland 1070 Hwy 51, Madison I-55 North 2101 Raymond Rd Springridge, Clinton 3520 Terry Rd	5520 Hwy 80, Pearl 815 S. Wheatley, Ridgeland 127 Grand View Blvd 2711 Greenway Dr 950 Hwy 80, Clinton 5341 Lakeland Dr, Brandon 200 Marketplace Dr	204 Hwy 80 E, Clinton 3445 Terry Rd 1497 Canton Mart Rd 977 Ellis Ave 955 N State St 3835 Northbrook Dr 6308 Ridgewood Rd 2896 W McDowell Rd 1089 Hwy 51 N, Madison 3189 Hwy 80 E, Pearl 6910 Old Canton Rd, Ridgeland	110 Colony Crsg, Madison 4899 Lakeland Dr, Flowood 5070 I-55 North

Medicaid Information

LOUISIANA RESIDENTS, DID YOU KNOW?

** If you are a displaced resident of Louisiana, have your former prescription bottle, and are in need of mental health medications, please contact 1-225-922-2700 and/or read below for additional information.

LOUISIANA STATE OF

Mental Health Advocacy Service Capital Area Human Services District Administration Office DHH Region II

4615 Government St
Baton Rouge, LA 70806
(225) 922-2700

FAX

Baton Rouge, LA 70801
(225) 922-2707

LOUISIANA STATE OF

Capital Area Human Services District Administration

4615 Government St
Baton Rouge, LA 70806
(225) 922-2700

Developmental Disabilities Division

4615 Government St
Baton Rouge, LA 70806
(225) 925-1910

** If you are a Medicaid recipient who has evacuated to another state, your Medicaid benefits will still apply as long as you are treated by an out-of-state provider who is willing to accept your state's Medicaid as payment. For information on securing a transfer of this benefit, call 1-888-342-6207.

** If you routinely had your prescriptions filled by a national pharmacy chain (Walgreens, CVS, etc.) your information is in their system. You can go to any store and they will have your history and be able to assist with refills. Take your former prescription bottle to the pharmacy with you for assistance with a refill.

** For medical pharmacy program benefits, please go to a pharmacy that accepts Medicaid benefits with your Medicaid card and/or call Medicaid at 1-888-342-6207 for temporary enrollment.

** In the likely event that you do not have access to your regular doctor or clinic and you do not have any refills available, or you do not have access at all to your former medication, find a provider in your relocated area and schedule an appointment. If you have them, take your former prescription(s) with you to a new provider so he/she can have access to at least some of your treatment information. Having a family member or friend present, if possible, will also help to relay previous history to ensure best results.

** If your medical provider is unsure of how to get your prescriptions filled in other areas, ask them to call 1-800-437-9101 (in Louisiana) or out of state at 1-225-342-1590.

** If your medical provider has questions relating to your benefits or other issues relating to your Medicaid benefits, they can call 1-800-473-2783 (in or out of state).

** As soon as it is available, look for Mississippi and Alabama information, which is forthcoming **

** People specifically looking for help with patients in nursing homes, hospitals who need to evacuate, or other care units, call 1-225-763-5749.

MISSISSIPPI RESIDENTS, DID YOU KNOW?

** The Mental Health Association of the Capital has a medication fund that will provide financial assistance for the purpose of purchasing mental health medications. Call 1-601-956-2800.

411 Briarwood Dr
Jackson, MS 39206-3058

** The University Medical Center in Jackson also has a medication fund that will provide medications to people displaced by the crisis. Call 601-984-1000.

PARENT, ANDREW
280 Richardson Rd
Ridgeland, MS 39157-8639
(601) 984-1000

UNIVERSITY OB GYN ASSOCIATES PLLC
2500 N State St
Jackson, MS 39216-4500
(601) 984-1000



Locate Family Members

American Red Cross

1-877-LOVED1S

Or

www.redcross.org

click on "Go to family links registry"

New Orleans

www.nola.com

Baton Rouge

<http://2theadvocate.com>

South Mississippi Coast

www.sunherald.com/mld/sunherald

Mobile, AL

www.al.com/weather/katrina

**Mississippi Emergency Management
Agency**

<http://msmema.org>

<http://gulfcoastnews.com>

Or

1-866-GETINFO

AMERICAN RED CROSS
street address not available
MS
(866) 438-4636



Animal/Pet Welfare

Louisiana residents

If you are in Louisiana, please call toll-free (888) 773-6489 between 8:00 am and 6:00 pm. All others, please call (225) 925-3980 between 8:00 am and 6:00 pm (a toll-free number for out-of-state callers is being established).

LOUISIANA STATE OF

Agriculture Forestry Department Of Animal Health Services Office Of Premise Animal Identification Registration

(oad)

New Orleans, LA 70115

(888) 773-6489

Evacuees can house their animals at the following temporary animal shelters, owners are required to come by twice a day to care for their pets.
Lamar-Dixon Expo Center 9039 St. Landry Road, Gonzales, LA

Blackham Coliseum

Lafayette Cajundome

444 Cajundome Blvd.

Lafayette, LA 70506

LSU Agriculture Center @ Parker Coliseum Baton Rouge

Ike Hamilton Center (large animals)

501 Mane Street

West Monroe, LA 71292

Monroe Civic Center (small animals)

401 Lea Joyner Memorial Expressway

Monroe, LA 71210

Mississippi Residents

A temporary animal shelter has been set up at the State Fairgrounds in Jackson, MS at the intersection of I-55 and High Street for more information you can call 800-252-0923.

National Hotline for reporting lost pets 1-888-pets-911

street address not available

AZ

(888) 738-7911

Pet registry database available at www.petfinder.com

MISSISSIPPI

COMMUNITY MENTAL HEALTH SERVICE REGIONS AND COUNTIES SERVED

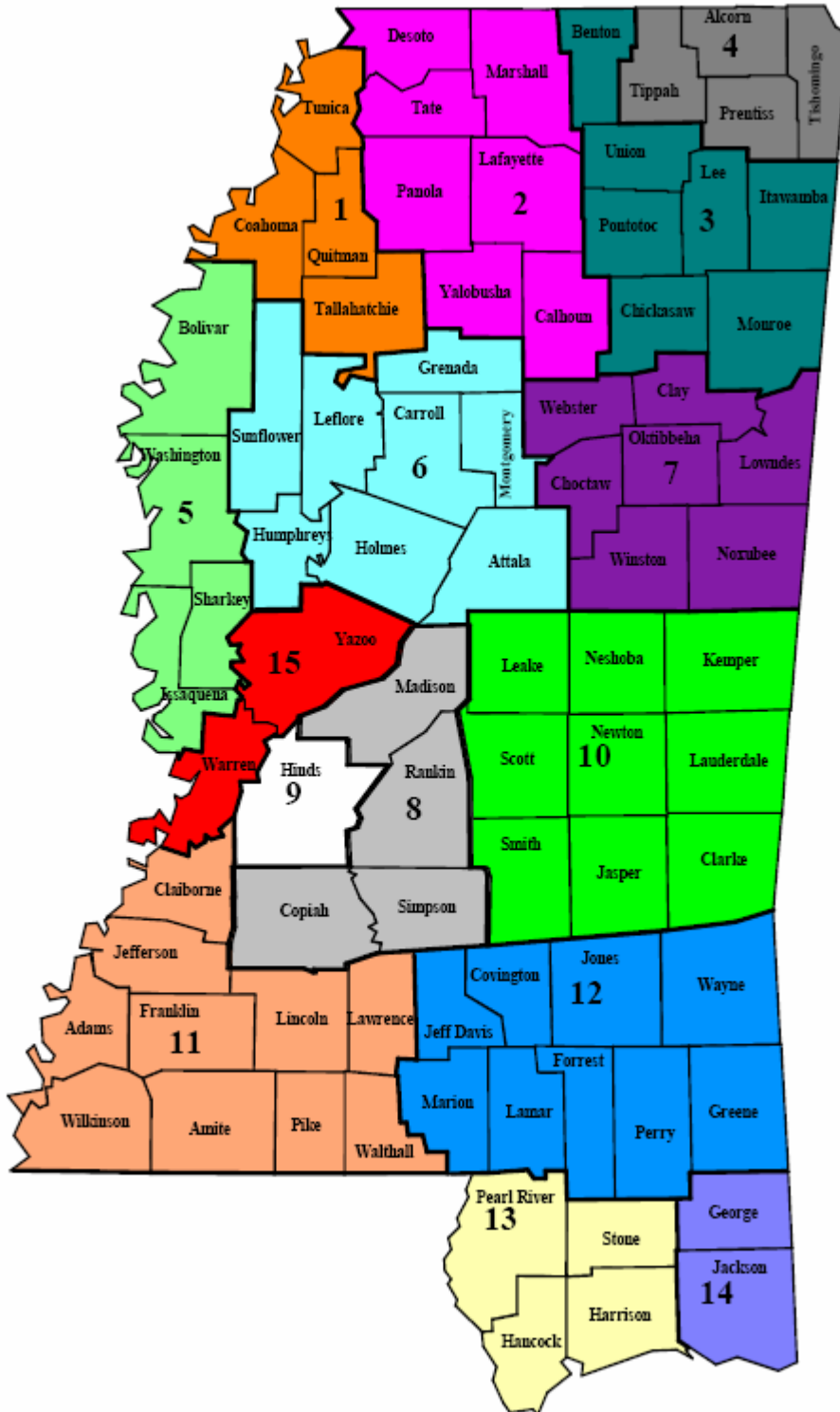

Community Mental Health Centers

MISSISSIPPI DEPARTMENT OF MENTAL HEALTH COMPREHENSIVE COMMUNITY MENTAL HEALTH/MENTAL RETARDATION CENTERS	
Region 1 Coahoma, Quitman, Tallahatchie, Tunica	<u>Region One Mental Health Center</u> Michele Carroll, Psych.D., Executive Director 1742 Cheryl Street P. O. Box 1046 Clarksdale, MS 38614 (662) 627-7267 FAX: (662) 627-5240
Region 2 Calhoun, DeSoto, Lafayette, Marshall, Panola, Tate, Yalobusha	Communicare Michael D. Roberts, Ph.D., Executive Director 152 Highway 7 South Oxford, MS 38655 (662) 234-7521 FAX: (662) 236-3071
Region 3 Benton, Chickasaw, Itawamba, Lee, Monroe, Pontotoc, Union	Region III Mental Health Center Robert Smith, Executive Director 2434 South Eason Boulevard Tupelo, MS 38801 (662) 844-1717 FAX: (662) 680-6416
Region 4 Alcorn, Prentiss, Tippah, Tishomingo	Timber Hills Mental Health Services Charlie D. Spearman, Sr., Executive Director 303 N. Madison P. O. Box 839 Corinth, MS 38835-0839 (662) 286-9883 FAX: (662) 284-9836
Region 5 Bolivar, Issaquena, Sharkey, Washington	<u>Delta Community Mental Health Services</u> Gilbert S. Macvaugh, Jr., Ph.D., Director 1654 East Union Street P. O. Box 5365 Greenville, MS 38704-5365 (662) 335-5274 FAX: (662) 378-3976

<p>Region 6</p> <p>Attala, Carroll, Grenada, Holmes, Humphreys, Leflore, Montgomery, Sunflower</p>	<p>Life Help Madolyn Smith, Executive Director Old Browning Road P. O. Box 1505 Greenwood, MS 38935-1505 (662) 453-6211 FAX: (662) 455-5243</p>
<p>Region 7</p> <p>Choctaw, Clay, Lowndes, Noxubee, Oktibbeha, Webster, Winston</p>	<p><u>Community Counseling Services</u> Jackie Edwards, Executive Director 302 North Jackson Street P. O. Box 1188 Starkville, MS 39760-1188 (662) 323-9261 FAX: 323-9380</p>
<p>Region 8</p> <p>Copiah, Madison, Rankin, Simpson</p>	<p><u>Region 8 Mental Health Services</u> Dave Van, Executive Director 613 Marquette Road P. O. Box 88 Brandon, MS 39043 (601) 825-8800 (Service); (601) 824-0342 (Admin.) FAX: (601) 824-0349</p>
<p>Region 9</p> <p>Hinds</p>	<p><u>Hinds Behavioral Health Services</u> Margaret L. Harris, Director P.O. Box 5369 Jackson, MS 39296 (601) 321-2400 FAX: (601) 362-2852</p>
<p>Region 10</p> <p>Clarke, Jasper, Kemper, Lauderdale, Leake, Neshoba, Newton, Scott, Smith</p>	<p>Weems Community Mental Health Center Maurice Kahlmus, Ed.D., Director 1415 College Road P. O. Box 4378 Meridian, MS 39304 (601) 483-4821 FAX: (601) 485-0223</p>
<p>Region 11</p> <p>Adams, Amite, Claiborne, Franklin, Jefferson, Lawrence, Lincoln, Pike, Walthall, Wilkinson</p>	<p><u>Southwest MS Mental Health Complex</u> Fred Calcote, Acting Executive Director 1701 White Street P. O. Box 768 McComb, MS 39649-0768 (601) 684-2173 FAX: (601) 249-4234</p>



<p>Region 12</p> <p>Covington, Forrest, Greene, Jeff Davis, Jones, Lamar, Marion, Perry, Wayne</p>	<p><u>Pine Belt Mental Healthcare Resources</u> Jerry Mayo, Executive Director 103 South 19th Avenue P. O. Box 1030 Hattiesburg, MS 39403 (601) 544-4641 FAX: (601) 582-1607</p>
<p>Region 13</p> <p>Hancock, Harrison, Pearl River, Stone</p>	<p><u>Gulf Coast Mental Health Center</u> Jeffrey L. Bennett, Executive Director 1600 Broad Avenue Gulfport, MS 39501-3603 (228) 863-1132 FAX: (228) 865-1700</p>
<p>Region 14</p> <p>George, Jackson</p>	<p>Singing River Services Sherman Blackwell, II, Executive Director 3407 Shamrock Court Gautier, MS 39553 (228) 497-0690 FAX: (228) 497-7604</p>
<p>Region 15</p> <p>Warren, Yazoo</p>	<p><u>Warren-Yazoo Mental Health Services</u> Steve Roark, Executive Director 3444 Wisconsin Avenue P. O. Box 820691 Vicksburg, MS 39182 (601) 638-0031 FAX: (601) 634-0234</p>

