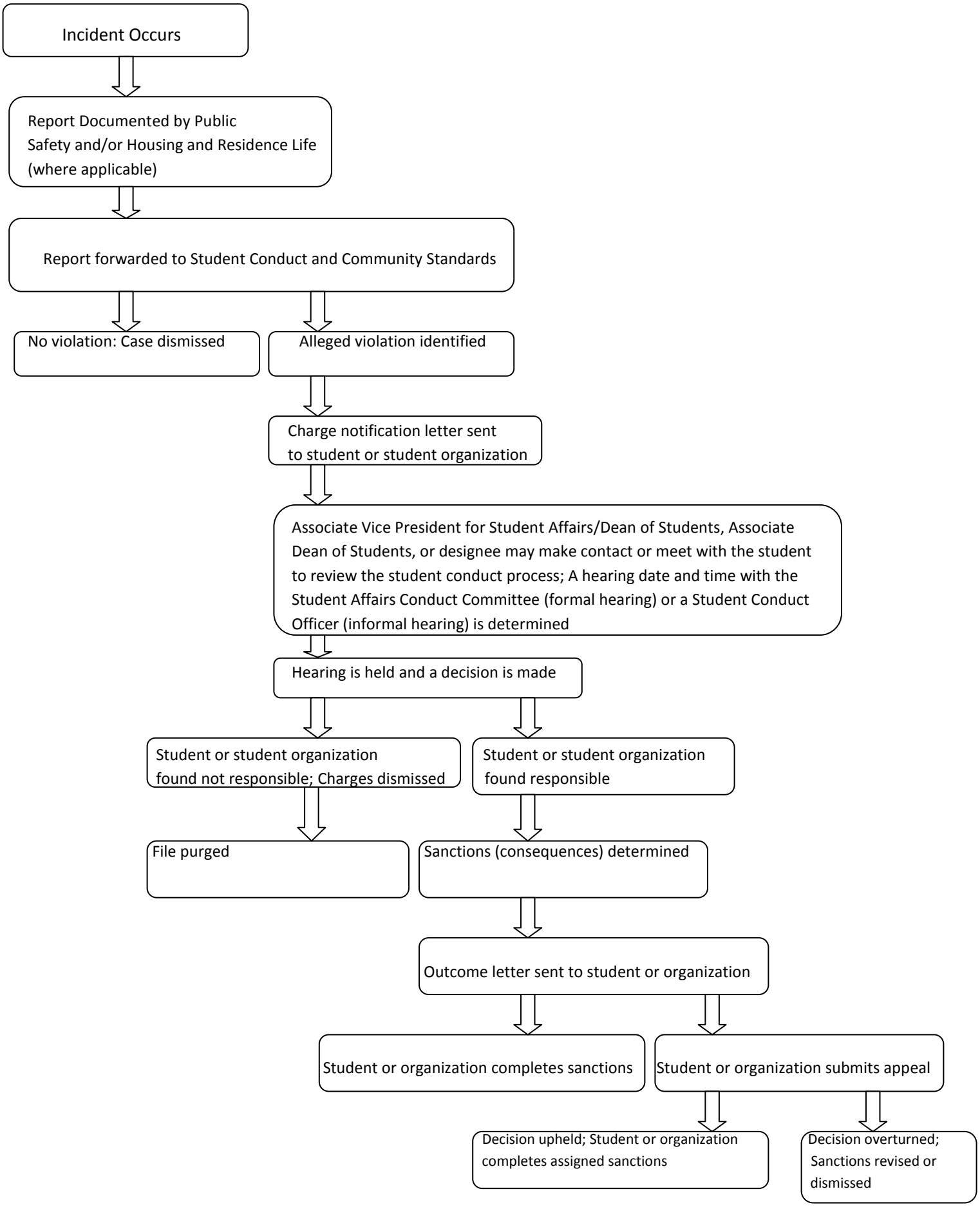
Incident Occurs
Report Documented by Public Safety and/or Housing and Residence Life (where applicable)
Report forwarded to Student Conduct and Community Standards
No violation: Case dismissed
Alleged violation identified
Charge notification letter sent to student or student organization
Associate Vice President for Student Affairs/Dean of Students, Associate Dean of Students, or designee may make contact or meet with the student to review the student conduct process; A hearing date and time with the Student Affairs Conduct Committee (formal hearing) or a Student Conduct Officer (informal hearing) is determined
Hearing is held and a decision is made
Student or student organization found not responsible; Charges dismissed
Student or student organization found responsible
File purged
Sanctions (consequences) determined
Outcome letter sent to student or organization
Student or organization completes sanctions
Student or organization submits appeal
Decision upheld; Student or organization completes assigned sanctions
Decision overturned; Sanctions revised or dismissed