

Jackson State Univ - Mississippi Urban Research Center 1400 J. R. Lynch Street

Dr. Carolyn Meyers

AGENCY	ADDRESS			CHIEF EXECUTIVE OFFICER	
	Actual Expenses June 30,2015	Estimated Expenses June 30,2016	Requested For June 30,2017	Requested Over/(Under) Estimated	
				AMOUNT	PERCENT
<b>I. A. PERSONAL SERVICES</b>					
1. Salaries, Wages & Fringe Benefits (Base)	462,752	455,605	469,341		
a. Additional Compensation					
b. Proposed Vacancy Rate (Dollar Amount)					
c. Per Diem					
<b>Total Salaries, Wages &amp; Fringe Benefits</b>	<b>462,752</b>	<b>455,605</b>	<b>469,341</b>	<b>13,736</b>	<b>3.01%</b>
2. Travel					
a. Travel & Subsistence (In-State)	414	4,000	4,000		
b. Travel & Subsistence (Out-Of-State)	1,598				
c. Travel & Subsistence (Out-Of-Country)					
<b>Total Travel</b>	<b>2,012</b>	<b>4,000</b>	<b>4,000</b>		
<b>B. CONTRACTUAL SERVICE S (Schedule B)</b>					
a. Tuition, Rewards & Awards					
b. Communications, Transportation & Utilities	564	6,600	6,600		
c. Public Information					
d. Rents	9,783	8,500	8,500		
e. Repairs & Service		551	551		
f. Fees, Professional & Other Services	5,622	5,000	5,000		
g. Other Contractual Services	95				
h. Data Processing					
i. Other					
<b>Total Contractual Services</b>	<b>16,064</b>	<b>20,651</b>	<b>20,651</b>		
<b>C. COMMODITIES (Schedule C)</b>					
a. Maintenance & Construction Materials & Supplies					
b. Printing & Office Supplies & Materials	7,123	7,491	7,491		
c. Equipment, Repair Parts, Supplies & Accessories		1,000	1,000		
d. Professional & Scientific Supplies & Materials					
e. Other Supplies & Materials		1,500	1,500		
<b>Total Commodities</b>	<b>7,123</b>	<b>9,991</b>	<b>9,991</b>		
<b>D. CAPITAL OUTLAY</b>					
<b>1. Total Other Than Equipment (Schedule D-1)</b>					
<b>2. Equipment (Schedule D-2)</b>					
b. Road Machinery, Farm & Other Working Equipment					
c. Office Machines, Furniture, Fixtures & Equipment					
d. IS Equipment (Data Processing & Telecommunications)	12,093				
e. Equipment - Lease Purchase					
f. Other Equipment					
<b>Total Equipment (Schedule D-2)</b>	<b>12,093</b>				
<b>3. Vehicles (Schedule D-3)</b>					
<b>4. Wireless Comm. Devices (Schedule D-4)</b>					
<b>E. SUBSIDIES, LOANS &amp; GRANTS (Schedule E)</b>					
<b>TOTAL EXPENDITURES</b>	<b>500,044</b>	<b>490,247</b>	<b>503,983</b>	<b>13,736</b>	<b>2.80%</b>
<b>II. BUDGET TO BE FUNDED AS FOLLOWS:</b>					
Cash Balance-Unencumbered					
General Fund Appropriation (Enter General Fund Lapse Below)	500,044	490,247	503,983	13,736	2.80%
State Support Special Funds					
Federal Funds _____ Other Special Funds (Specify) _____					
Less: Estimated Cash Available Next Fiscal Period					
<b>TOTAL FUNDS (equals Total Expenditures above)</b>	<b>500,044</b>	<b>490,247</b>	<b>503,983</b>	<b>13,736</b>	<b>2.80%</b>
GENERAL FUND LAPSE					
<b>III: PERSONNEL DATA</b>					
Number of Positions Authorized in Appropriation Bill	a.) Full Perm	6	6	6	
	b.) Full T-L				
	c.) Part Perm				
	d.) Part T-L				
Average Annual Vacancy Rate (Percentage)	a.) Full Perm				
	b.) Full T-L				
	c.) Part Perm				
	d.) Part T-L				

Approved by: Michael Thomas  
Official of Board or Commission

Submitted by: Tammiko L Harrison  
Phone Number: 601-979-2346

Date: 7/29/2015 12:24 PM  
Title: Budget Director

Budget Officer: Tammiko L. Harrison / tammiko.l.harrison@jsums.edu

REQUEST BY FUNDING SOURCE

Name of Agency : Jackson State Univ - Mississippi Urban Research Center

Specify Funding Sources As Shown Below	FY 2015 Actual Amount	% of Line Item	% of Total Budget	FY 2016 Estimated Amount	% of Line Item	% of Total Budget	FY 2017 Requested Amount	% of Line Item	% of Total Budget
1. General _____ State Support Special (Specify) _____	462,752	100.00		455,605	100.00		469,341	100.00	
2. Budget Contingency Fund									
3. Education Enhancement Fund									
4. Health Care Expendable Fund									
5. Tobacco Control Fund									
6. Hurricane Disaster Reserve Fund									
7. Capital Expense Fund									
8. Federal _____ Other Special (Specify) _____									
9.									
10.									
11.									
12.									
<b>Total Salaries</b>	<b>462,752</b>		<b>92.54%</b>	<b>455,605</b>		<b>92.93%</b>	<b>469,341</b>		<b>93.13%</b>
1. General _____ State Support Special (Specify) _____	2,012	100.00		4,000	100.00		4,000	100.00	
2. Budget Contingency Fund									
3. Education Enhancement Fund									
4. Health Care Expendable Fund									
5. Tobacco Control Fund									
6. Hurricane Disaster Reserve Fund									
7. Capital Expense Fund									
8. Federal _____ Other Special (Specify) _____									
9.									
10.									
11.									
12.									
<b>Total Travel</b>	<b>2,012</b>		<b>0.40%</b>	<b>4,000</b>		<b>0.82%</b>	<b>4,000</b>		<b>0.79%</b>
1. General _____ State Support Special (Specify) _____	16,064	100.00		20,651	100.00		20,651	100.00	
2. Budget Contingency Fund									
3. Education Enhancement Fund									
4. Health Care Expendable Fund									
5. Tobacco Control Fund									
6. Hurricane Disaster Reserve Fund									
7. Capital Expense Fund									
8. Federal _____ Other Special (Specify) _____									
9.									
10.									
11.									
12.									
<b>Total Contractual</b>	<b>16,064</b>		<b>3.21%</b>	<b>20,651</b>		<b>4.21%</b>	<b>20,651</b>		<b>4.10%</b>
1. General _____ State Support Special (Specify) _____	7,123	100.00		9,991	100.00		9,991	100.00	
2. Budget Contingency Fund									
3. Education Enhancement Fund									
4. Health Care Expendable Fund									
5. Tobacco Control Fund									
6. Hurricane Disaster Reserve Fund									
7. Capital Expense Fund									
8. Federal _____ Other Special (Specify) _____									
9.									
10.									
11.									
12.									
<b>Total Commodities</b>	<b>7,123</b>		<b>1.42%</b>	<b>9,991</b>		<b>2.04%</b>	<b>9,991</b>		<b>1.98%</b>

Name of Agency : Jackson State Univ - Mississippi Urban Research Center

Specify Funding Sources As Shown Below	FY 2015 Actual Amount	% of Line Item	% of Total Budget	FY 2016 Estimated Amount	% of Line Item	% of Total Budget	FY 2017 Requested Amount	% of Line Item	% of Total Budget
1. General _____ State Support Special (Specify) _____									
2. Budget Contingency Fund									
3. Education Enhancement Fund									
4. Health Care Expendable Fund									
5. Tobacco Control Fund									
6. Hurricane Disaster Reserve Fund									
7. Capital Expense Fund									
8. Federal _____ Other Special (Specify) _____									
9.									
10.									
11.									
12.									
<b>Total Capital Other Than Equipment</b>									
1. General _____ State Support Special (Specify) _____	12,093	100.00							
2. Budget Contingency Fund									
3. Education Enhancement Fund									
4. Health Care Expendable Fund									
5. Tobacco Control Fund									
6. Hurricane Disaster Reserve Fund									
7. Capital Expense Fund									
8. Federal _____ Other Special (Specify) _____									
9.									
10.									
11.									
12.									
<b>Total Capital Equipment</b>	<b>12,093</b>		<b>2.42%</b>						
1. General _____ State Support Special (Specify) _____									
2. Budget Contingency Fund									
3. Education Enhancement Fund									
4. Health Care Expendable Fund									
5. Tobacco Control Fund									
6. Hurricane Disaster Reserve Fund									
7. Capital Expense Fund									
8. Federal _____ Other Special (Specify) _____									
9.									
10.									
11.									
12.									
<b>Total Vehicles</b>									
1. General _____ State Support Special (Specify) _____									
2. Budget Contingency Fund									
3. Education Enhancement Fund									
4. Health Care Expendable Fund									
5. Tobacco Control Fund									
6. Hurricane Disaster Reserve Fund									
7. Capital Expense Fund									
8. Federal _____ Other Special (Specify) _____									
9.									
10.									
11.									
12.									
<b>Total Wireless Communication Devs.</b>									

Name of Agency : Jackson State Univ - Mississippi Urban Research Center

Specify Funding Sources As Shown Below	FY 2015 Actual Amount	% of Line Item	% of Total Budget	FY 2016 Estimated Amount	% of Line Item	% of Total Budget	FY 2017 Requested Amount	% of Line Item	% of Total Budget
1. General _____ State Support Special (Specify) _____									
2. Budget Contingency Fund									
3. Education Enhancement Fund									
4. Health Care Expendable Fund									
5. Tobacco Control Fund									
6. Hurricane Disaster Reserve Fund									
7. Capital Expense Fund									
8. Federal _____ Other Special (Specify) _____									
9.									
10.									
11.									
12.									
<b>Total Subsidies</b>									
1. General _____ State Support Special (Specify) _____	500,044	100.00		490,247	100.00		503,983	100.00	
2. Budget Contingency Fund									
3. Education Enhancement Fund									
4. Health Care Expendable Fund									
5. Tobacco Control Fund									
6. Hurricane Disaster Reserve Fund									
7. Capital Expense Fund									
8. Federal _____ Other Special (Specify) _____									
9.									
10.									
11.									
12.									
<b>TOTAL</b>	<b>500,044</b>		<b>100.00%</b>	<b>490,247</b>		<b>100.00%</b>	<b>503,983</b>		<b>100.00%</b>

**SPECIAL FUNDS DETAIL**

Jackson State Univ - Mississippi Urban Research Center (274-00)

Name of Agency

<b>S. STATE SUPPORT SPECIAL FUNDS</b>		(1) Actual Revenues FY 2015	(2) Estimated Revenues FY 2016	(3) Requested Revenues FY 2017
Source (Fund Number)	Detailed Description of Source			
	Cash Balance-Unencumbered			
Budget Contingency Fund	BCF - Budget Contingency			
Education Enhancement Fund	EEF - Education Enhancement Fund			
Health Care Expendable Fund	HCEF - Health Care Expendable Fund			
Tobacco Control Fund	TCF - Tobacco Control Fund			
Hurricane Disaster Reserve Fund	HDRF - Hurricane Disaster Reserve Fund			
Capital Expense Fund	CEF - Capital Expense Fund			
<b>State Support Special Fund TOTAL</b>				
STATE SUPPORT SPECIAL FUND LAPSE				

<b>A. FEDERAL FUNDS *</b>		Percentage Match Requirement		(1) Actual Revenues FY 2015	(2) Estimated Revenues FY 2016	(3) Requested Revenues FY 2017
Source (Fund Number)	Detailed Description of Source	FY 2016	FY 2017			
	Cash Balance-Unencumbered					
<b>Federal Fund TOTAL</b>						

<b>B. OTHER SPECIAL FUNDS (NON-FED'L)</b>		(1) Actual Revenues FY 2015	(2) Estimated Revenues FY 2016	(3) Requested Revenues FY 2017
Source (Fund Number)	Detailed Description of Source			
	Cash Balance-Unencumbered			
<b>Other Special Fund TOTAL</b>				

<b>SECTIONS S + A + B TOTAL</b>				
---------------------------------	--	--	--	--

<b>C. TREASURY FUND/BANK ACCOUNTS *</b>			(1) Reconciled Balance as of 6/30/15	(2) Balance as of 6/30/16	(3) Balance as of 6/30/17
Name of Fund/Account	Fund/Account Number	Name of Bank (If Applicable)			

\* Any non-federal funds that have restricted uses must be identified and narrative of restrictions attached.

**NARRATIVE OF SPECIAL FUNDS DETAIL AND TREASURY  
FUND/BANK ACCOUNTS**

Jackson State Univ - Mississippi Urban Research Center (274-00)

---

Name of Agency

Jackson State Univ - Mississippi Urban Research Center (274-00)

SUMMARY OF ALL PROGRAMS

Name of Agency

Program

	FY 2015 Actual				
	(1) General	(2) State Support Special	(3) Federal	(4) Other Special	(5) Total
Salaries,Wages & Fringe	462,752				462,752
Travel	2,012				2,012
Contractual Services	16,064				16,064
Commodities	7,123				7,123
Other Than Equipment					
Equipment	12,093				12,093
Vehicles					
Wireless Communication Devices					
Subsidies, Loans & Grants					
<b>Total</b>	<b>500,044</b>				<b>500,044</b>
No. of Positions (FTE)	5.60				5.60

	FY 2016 Estimated				
	(6) General	(7) State Support Special	(8) Federal	(9) Other Special	(10) Total
Salaries,Wages & Fringe	455,605				455,605
Travel	4,000				4,000
Contractual Services	20,651				20,651
Commodities	9,991				9,991
Other Than Equipment					
Equipment					
Vehicles					
Wireless Communication Devices					
Subsidies, Loans & Grants					
<b>Total</b>	<b>490,247</b>				<b>490,247</b>
No. of Positions (FTE)	5.50				5.50

	FY 2017 Increase/Decrease for Continuation				
	(11) General	(12) State Support Special	(13) Federal	(14) Other Special	(15) Total
Salaries,Wages & Fringe	13,736				13,736
Travel					
Contractual Services					
Commodities					
Other Than Equipment					
Equipment					
Vehicles					
Wireless Communication Devices					
Subsidies, Loans & Grants					
<b>Total</b>	<b>13,736</b>				<b>13,736</b>
No. of Positions (FTE)					

Note: FY2017 Total Request = FY2016 Estimated + FY2017 Incr(Decr) for Continuation + FY2017 Expansion/Reduction of Existing Activities + FY2017 New Activities.

Jackson State Univ - Mississippi Urban Research Center (274-00)

SUMMARY OF ALL PROGRAMS

Name of Agency	FY 2017 Expansion/Reduction of Existing Activities				
	(16) General	(17) State Support Special	(18) Federal	(19) Other Special	(20) Total
Salaries,Wages & Fringe					
Travel					
Contractual Services					
Commodities					
Other Than Equipment					
Equipment					
Vehicles					
Wireless Communication Devices					
Subsidies, Loans & Grants					
<b>Total</b>					
No. of Positions (FTE)					

	FY 2017 New Activities				
	(21) General	(22) State Support Special	(23) Federal	(24) Other Special	(25) Total
Salaries,Wages & Fringe					
Travel					
Contractual Services					
Commodities					
Other Than Equipment					
Equipment					
Vehicles					
Wireless Communication Devices					
Subsidies, Loans & Grants					
<b>Total</b>					
No. of Positions (FTE)					

	FY 2017 Total Request				
	(26) General	(27) State Support Special	(28) Federal	(29) Other Special	(30) Total
Salaries,Wages & Fringe	469,341				469,341
Travel	4,000				4,000
Contractual Services	20,651				20,651
Commodities	9,991				9,991
Other Than Equipment					
Equipment					
Vehicles					
Wireless Communication Devices					
Subsidies, Loans & Grants					
<b>Total</b>	<b>503,983</b>				<b>503,983</b>
No. of Positions (FTE)	5.50				5.50

Note: FY2017 Total Request = FY2016 Estimated + FY2017 Incr(Decr) for Continuation + FY2017 Expansion/Reduction of Existing Activities + FY2017 New Activities.



**SUMMARY OF PROGRAMS  
FORM MBR-1-03sum**

**REVISED: 11/19/2015 2:34:26 PM**

Jackson State Univ - Mississippi Urban Research Center (274-00)

Name of Agency

FUNDING REQUESTED FISCAL YEAR 2017

	PROGRAM	GENERAL	ST. SUPP. SPECIAL	FEDERAL	OTHER SPECIAL	TOTAL
1.	RESEARCH	503,983				503,983
	Summary of All Programs	503,983				503,983

Jackson State Univ - Mississippi Urban Research Center (274-00)

RESEARCH

Name of Agency

Program

	FY 2015 Actual				
	(1) General	(2) State Support Special	(3) Federal	(4) Other Special	(5) Total
Salaries,Wages & Fringe	462,752				462,752
Travel	2,012				2,012
Contractual Services	16,064				16,064
Commodities	7,123				7,123
Other Than Equipment					
Equipment	12,093				12,093
Vehicles					
Wireless Communication Devices					
Subsidies, Loans & Grants					
<b>Total</b>	<b>500,044</b>				<b>500,044</b>
No. of Positions (FTE)	5.60				5.60

	FY 2016 Estimated				
	(6) General	(7) State Support Special	(8) Federal	(9) Other Special	(10) Total
Salaries,Wages & Fringe	455,605				455,605
Travel	4,000				4,000
Contractual Services	20,651				20,651
Commodities	9,991				9,991
Other Than Equipment					
Equipment					
Vehicles					
Wireless Communication Devices					
Subsidies, Loans & Grants					
<b>Total</b>	<b>490,247</b>				<b>490,247</b>
No. of Positions (FTE)	5.50				5.50

	FY 2017 Increase/Decrease for Continuation				
	(11) General	(12) State Support Special	(13) Federal	(14) Other Special	(15) Total
Salaries,Wages & Fringe	13,736				13,736
Travel					
Contractual Services					
Commodities					
Other Than Equipment					
Equipment					
Vehicles					
Wireless Communication Devices					
Subsidies, Loans & Grants					
<b>Total</b>	<b>13,736</b>				<b>13,736</b>
No. of Positions (FTE)					

Note: FY2017 Total Request = FY2016 Estimated + FY2017 Incr(Decr) for Continuation + FY2017 Expansion/Reduction of Existing Activities + FY2017 New Activities.

Jackson State Univ - Mississippi Urban Research Center (274-00)

RESEARCH

Name of Agency

Program

	FY 2017 Expansion/Reduction of Existing Activities				
	(16) General	(17) State Support Special	(18) Federal	(19) Other Special	(20) Total
Salaries,Wages & Fringe					
Travel					
Contractual Services					
Commodities					
Other Than Equipment					
Equipment					
Vehicles					
Wireless Communication Devices					
Subsidies, Loans & Grants					
<b>Total</b>					
No. of Positions (FTE)					

	FY 2017 New Activities				
	(21) General	(22) State Support Special	(23) Federal	(24) Other Special	(25) Total
Salaries,Wages & Fringe					
Travel					
Contractual Services					
Commodities					
Other Than Equipment					
Equipment					
Vehicles					
Wireless Communication Devices					
Subsidies, Loans & Grants					
<b>Total</b>					
No. of Positions (FTE)					

	FY 2017 Total Request				
	(26) General	(27) State Support Special	(28) Federal	(29) Other Special	(30) Total
Salaries,Wages & Fringe	469,341				469,341
Travel	4,000				4,000
Contractual Services	20,651				20,651
Commodities	9,991				9,991
Other Than Equipment					
Equipment					
Vehicles					
Wireless Communication Devices					
Subsidies, Loans & Grants					
<b>Total</b>	<b>503,983</b>				<b>503,983</b>
No. of Positions (FTE)	5.50				5.50

Note: FY2017 Total Request = FY2016 Estimated + FY2017 Incr(Decr) for Continuation + FY2017 Expansion/Reduction of Existing Activities + FY2017 New Activities.

**PROGRAM DECISION UNITS**

Jackson State Univ - Mississippi Urban Research Center

1 - RESEARCH

Name of Agency

Program Name

	A	B	C	D	E	F		
<b>EXPENDITURES</b>	FY 2016 Appropriated	Escalations By DFA	Non-Recurring Items	Competitive Salary Program	Total Funding Change	FY 2017 Total Request		
<b>SALARIES</b>	455,605			13,736	13,736	469,341		
GENERAL	455,605			13,736	13,736	469,341		
ST. SUP. SPECIAL								
FEDERAL								
OTHER								
<b>TRAVEL</b>	4,000					4,000		
GENERAL	4,000					4,000		
ST. SUP. SPECIAL								
FEDERAL								
OTHER								
<b>CONTRACTUAL</b>	20,651					20,651		
GENERAL	20,651					20,651		
ST. SUP. SPECIAL								
FEDERAL								
OTHER								
<b>COMMODITIES</b>	9,991					9,991		
GENERAL	9,991					9,991		
ST. SUP. SPECIAL								
FEDERAL								
OTHER								
<b>CAPTITAL-OTE</b>								
GENERAL								
ST. SUP. SPECIAL								
FEDERAL								
OTHER								
<b>EQUIPMENT</b>								
GENERAL								
ST. SUP. SPECIAL								
FEDERAL								
OTHER								
<b>VEHICLES</b>								
GENERAL								
ST. SUP. SPECIAL								
FEDERAL								
OTHER								
<b>WIRELESS DEV</b>								
GENERAL								
ST. SUP. SPECIAL								
FEDERAL								
OTHER								
<b>SUBSIDIES</b>								
GENERAL								
ST. SUP. SPECIAL								
FEDERAL								
OTHER								
<b>TOTAL</b>	490,247			13,736	13,736	503,983		

**FUNDING**

GENERAL FUNDS	490,247			13,736	13,736	503,983		
ST. SUP. SPCL FUNDS								
FEDERAL FUNDS								
OTHER SP. FUNDS								
<b>TOTAL</b>	490,247			13,736	13,736	503,983		

**POSITIONS**

GENERAL FTE	5.50					5.50		
ST. SUP. SPCL. FTE								
FEDERAL FTE								
OTHER SP. FTE								
<b>TOTAL</b>	5.50					5.50		

**PRIORITY LEVEL :**

				1				
--	--	--	--	---	--	--	--	--

Program Data Collected in Accordance with the Mississippi Performance Budget and Strategic Planning Act of 1994  
(To Accompany Form MBR-1-03)

Jackson State Univ - Mississippi Urban Research Center

1 - RESEARCH

Name of Agency

Program Name

**I. Program Description:**

This program includes all expenditures for activities specifically organized to produce research outcomes, whether funded internally or from outside sources, whether performed by individuals or research centers, and budgeted separately.

**II. Program Objective:**

To provide basic research in those disciplines in which the University offers a major so that our faculty can stay up to date and vibrant in their classrooms. In addition, every attempt is made to advance the frontiers of learning.

**III. Current program activities as supported by the funding in Columns 6-15 (FY 2016 & FY 2017 Increase/Decrease for continuations) of MBR-1-03 and designated Budget Unit Decisions columns of MBR-1-03-A:**

**(D) Competitive Salary Program:**

In order to offer competitive salary levels, funds are requested to enhance faculty and staff salaries for FY 2017.

**PROGRAM PERFORMANCE INDICATORS AND MEASURES**

Program Data Collected in Accordance with the Mississippi Performance Budget and Strategic Planning Act of 1994

Jackson State Univ - Mississippi Urban Research Center (274-00)

1 - RESEARCH

Name of Agency

PROGRAM NAME

**PROGRAM OUTPUTS:** (This is the measure of the process necessary to carry on the goals and objectives of this program. This is the volume produced, i.e., how many people served, how many documents generated.)

	FY 2015 ACTUAL	FY 2016 ESTIMATED	FY 2017 PROJECTED
1 Documents Generated	25.00	25.00	25.00
2 People Served	11,000.00	11,000.00	11,000.00
3 External Funds	10.00	10.00	10.00
4 Workshops/Conferences	35.00	35.00	35.00
5 Research Resources Development Investigation	10.00	10.00	10.00

**PROGRAM EFFICIENCIES:** (This is the measure of the cost, unit cost or productivity associated with a given outcome or output. This measure indicates linkage between services and funding, i.e., cost per investigation, cost per student or number of days to complete investigation.)

	FY 2015 ACTUAL	FY 2016 ESTIMATED	FY 2017 PROJECTED
1 Workshops/Conferences	8.00	8.00	8.00
2 External Funding	2,000,000.00	2,000,000.00	2,000,000.00
3 People Served	90.00	90.00	90.00
4 Documents	18,000.00	18,000.00	18,000.00

**PROGRAM OUTCOMES:** (This is the measure of the quality or effectiveness of the services provided by this program. This measure provides an assessment of the actual impact or public benefit of your agency's actions. This is the results produced, i.e., increased customer satisfaction by x% within a 12-month period, reduce the number of traffic fatalities due to drunk drivers within a 12-month period.)

	FY 2015 ACTUAL	FY 2016 ESTIMATED	FY 2017 PROJECTED
1 Increase research productivity	30.00	30.00	30.00
2 Increased funding mixes for research & community based activities	1,400,000.00	1,400,000.00	1,400,000.00
3 Increased constituent number/service satisfaction	11,000.00	11,000.00	11,000.00

**PROGRAM 3% GENERAL FUND REDUCTION AND NARRATIVE EXPLANATION**

Jackson State Univ - Mississippi Urban Research Center (274-00)

	Fiscal Year 2016 Funding			FY 2016 GF PERCENT REDUCED
	Total Funds	Reduced Amount	Reduced Funding Amount	

Program Name: (1) RESEARCH				
General	490,247	(14,707)	475,540	(3.00%)
State Support Special				
Federal				
Other Special				
<b>TOTAL</b>	<b>490,247</b>	<b>(14,707)</b>	<b>475,540</b>	

**Narrative Explanation:**  
 A 3% general fund reduction of salaries will impair the Institution's ability to expose faculty and staff to research opportunities.

Program Name: (99) Summary of All Programs				
General	490,247	(14,707)	475,540	(3.00%)
State Support Special				
Federal				
Other Special				
<b>TOTAL</b>	<b>490,247</b>	<b>(14,707)</b>	<b>475,540</b>	

**BOARD OF TRUSTEES OF STATE INSTITUTIONS OF HIGHER LEARNING MEMBERS**

Jackson State Univ - Mississippi Urban Research Center (274-00)

Name of Agency

**A. Explain Rate and manner in which board members are reimbursed:**

Board members are reimbursed through the Institution of Higher Learning System Administration budget with a per diem of \$40 plus expenses.

**B. Estimated number of meetings FY 2016:**

12 (Twelve)

<b>C. Names of Members</b>	<b>City, Town, Residence</b>	<b>Appointed By</b>	<b>Date of Appointment</b>	<b>Length of Term</b>
1. Mr. Alan W. Perry	Jackson, MS	Barbour	5- 8- 2008	10 years
2. Ms. Christine L. Pickering	Biloxi, MS	Barbour	5- 8- 2008	10 years
3. Mr. C.D. Smith, Jr.	Meridian, MS	Barbour	5- 8- 2008	10 years
4. Dr. Douglas W. Rouse	Hattiesburg, MS	Barbour	5- 8- 2008	10 years
5. Ms. Karen L. Cummins	Oakland, MS	Bryant	5- 8- 2012	9 years
6. Dr. Bradford J. Dye, III	Oxford, MS	Bryant	5- 8- 2012	9 years
7. Mr. Shane Hooper	Tupelo, MS	Bryant	5- 8- 2012	9 years
8. Mr. Hal Parker	Bolton, MS	Bryant	5- 8- 2012	9 years
9. Mr. Tom Duff	Hattiesburg, MS	Bryant	5- 8- 2015	9 years
10. Dr. Alfred E. McNair, Jr.	Gautier, MS	Bryant	5- 8- 2015	9 years
11. Mr. Chip Morgan	Leland, MS	Bryant	5- 8- 2015	9 years
12. Dr. J. Walt Starr	Columbus, MS	Bryant	5- 8- 2015	9 years

Identify Statutory Authority (Code Section or Executive Order Number)\*

*Constitutional Amendment 213A of the Constitution of the State of Mississippi.*

\*If Executive Order, please attach copy.



**SCHEDULE B  
CONTRACTUAL SERVICES**

Jackson State Univ - Mississippi Urban Research Center (274-00)

Name of Agency

MINOR OBJECT OF EXPENDITURE	(1) Actual Expenses FY Ending June 30, 2015	(2) Estimated Expenses FY Ending June 30, 2016	(3) Requested for FY Ending June 30, 2017
<b>B. Transportation &amp; Utilities (61100xxx-61200xxx)</b>			
5210 Postage, Box Rent, etc	247	300	300
5220 Telephone-Basic Line Charges		4,300	4,300
5230 Telephone-Long Distance Services	21	2,000	2,000
5250 Cable TV	296		
<b>Total</b>	<b>564</b>	<b>6,600</b>	<b>6,600</b>
<b>D. Rents (61400xxx-61490xxx)</b>			
5510 Building & Floor Space	9,783		
5530 Office Equipment		5,000	5,000
5540 Rental of EDP and Computer Equipment		1,500	1,500
5590 Other Rental		2,000	2,000
<b>Total</b>	<b>9,783</b>	<b>8,500</b>	<b>8,500</b>
<b>E. Repairs &amp; Service (61500xxx)</b>			
5630 Repair and Service Farm Equipment		551	551
5650 Repair and Service Office Equipment			
<b>Total</b>		<b>551</b>	<b>551</b>
<b>F. Fees, Professional &amp; Other Services (61600xxx-61690xxx)</b>			
5790 Other Professional Fees and Services	5,622	5,000	5,000
<b>Total</b>	<b>5,622</b>	<b>5,000</b>	<b>5,000</b>
<b>G. Other Contractual Services (61700xxx-61790xxx, 61900xxx)</b>			
5890 Other Contractual Services	95		
<b>Total</b>	<b>95</b>		
<b>Grand Total</b> <i>(Enter on Line 1-B of Form MBR-1)</i>	<b>16,064</b>	<b>20,651</b>	<b>20,651</b>
<b>Funding Summary:</b>			
General Funds	16,064	20,651	20,651
State Support Special Funds			
Federal Funds			
Other Special Funds			
<b>Total Funds</b>	<b>16,064</b>	<b>20,651</b>	<b>20,651</b>

**SCHEDULE C  
COMMODITIES**

Jackson State Univ - Mississippi Urban Research Center (274-00)

Name of Agency

MINOR OBJECT OF EXPENDITURE	(1) Actual Expenses FY Ending June 30, 2015	(2) Estimated Expenses FY Ending June 30, 2016	(3) Requested for FY Ending June 30, 2017
-----------------------------	--	---	--

<b>B. Printing &amp; Office Supplies &amp; Materials (62010xxx, 62085xxx, 62100xxx, 62125xxx, 62400xxx)</b>			
6110 Printing, Binding & Padding	3,795	1,500	1,500
6130 Office Supplies and Material	3,328	5,991	5,991
<b>Total</b>	<b>7,123</b>	<b>7,491</b>	<b>7,491</b>

<b>C. Equipment Repair Parts, Supplies &amp; Acces. (62050xxx, 62072xxx, 62110xxx, 62115xxx, 62120xxx, 62130xxx)</b>			
6210 Fuels - Gasoline		1,000	1,000
<b>Total</b>		<b>1,000</b>	<b>1,000</b>

<b>E. Other Supplies &amp; Materials (62005xxx, 62020xxx, 62035xxx, 62040xxx, 62045xxx, 62060xxx, 62065xxx, 62075xxx-62080xxx, 62090xxx, 62135xxx, 62140xxx, 62405xxx, 62415xxx, 62500xxx-62999xxx)</b>			
6440 Food for Persons		1,500	1,500
6490 Other Supplies and Materials			
<b>Total</b>		<b>1,500</b>	<b>1,500</b>

<b>Grand Total</b> <i>(Enter on Line 1-C of Form MBR-1)</i>	<b>7,123</b>	<b>9,991</b>	<b>9,991</b>
--	--------------	--------------	--------------

<b>Funding Summary:</b>			
General Funds	7,123	9,991	9,991
State Support Special Funds			
Federal Funds			
Other Special Funds			
<b>Total Funds</b>	<b>7,123</b>	<b>9,991</b>	<b>9,991</b>

**SCHEDULE D-1  
CAPITAL OUTLAY  
OTHER THAN EQUIPMENT**

Jackson State Univ - Mississippi Urban Research Center (274-00)

Name of Agency

MINOR OBJECT OF EXPENDITURE	(1) Actual Expenses FY Ending June 30, 2015	(2) Estimated Expenses FY Ending June 30, 2016	(3) Requested for FY Ending June 30, 2017
-----------------------------	--	---	--

<b>Grand Total</b> <i>(Enter on Line 1-D-1 of Form MBR-1)</i>			
--	--	--	--

<b>Funding Summary:</b>			
General Funds			
State Support Special Funds			
Federal Funds			
Other Special Funds			
<b>Total Funds</b>			

**SCHEDULE D-2  
CAPITAL OUTLAY EQUIPMENT**

Jackson State Univ - Mississippi Urban Research Center (274-00)  
Name of Agency

EQUIPMENT BY ITEM	Act. FY Ending June 30, 2015		Est. FY Ending June 30, 2016		Req. FY Ending June 30, 2017	
	No. of Units	Total Cost	No. of Units	Total Cost	No. of Units	Total Cost

<b>D. IS Equipment (DP &amp; Telecommunications) (63200100)</b>						
8250 Data Processing Equipment		12,093				
<b>Total</b>		<b>12,093</b>				

<b>Grand Total</b> <i>(Enter on Line 1-D-2 of Form MBR-1)</i>		<b>12,093</b>				
--	--	---------------	--	--	--	--

<b>Funding Summary:</b>						
General Funds		12,093				
State Support Special Funds						
Federal Funds						
Other Special Funds						
<b>Total Funds</b>		<b>12,093</b>				

**SCHEDULE D-3  
PASSENGER/WORK VEHICLES**

Jackson State Univ - Mississippi Urban Research Center (274-00)

Name of Agency

MINOR OBJECT OF EXPENDITURE	Vehicle Inventory June 30, 2015	Act. FY Ending June 30, 2015		Est. FY Ending June 30, 2016		Req. FY Ending June 30, 2017	
		No. of Units	Total Cost	No. of Units	Total Cost	No. of Units	Total Cost

<b>GRAND TOTAL</b> <i>(Enter on Line 1-D-3 of Form MBR-1)</i>							
--	--	--	--	--	--	--	--

<b>Funding Summary:</b>			
General Funds			
State Support Special Funds			
Federal Funds			
Other Special Funds			
<b>Total Funds</b>			

**SCHEDULE D-4  
WIRELESS COMMUNICATION DEVICES**

Jackson State Univ - Mississippi Urban Research Center (274-00)

Name of Agency

MINOR OBJECT OF EXPENDITURE	Device Inventory June 30, 2015	Act. FY Ending June 30, 2015		Est. FY Ending June 30, 2016		Req. FY Ending June 30, 2017	
		No. of Devices	Actual Cost	No. of Devices	Estimated Cost	No. of Devices	Requested Cost

<b>Grand Total</b> <i>(Enter on Line 1-D-4 of Form MBR-1)</i>							
--	--	--	--	--	--	--	--

<b>Funding Summary:</b>							
General Funds							
State Support Special Funds							
Federal Funds							
Other Special Funds							
<b>Total Funds</b>							

**SCHEDULE E  
SUBSIDIES, LOANS & GRANTS**

Jackson State Univ - Mississippi Urban Research Center (274-00)

Name of Agency

MINOR OBJECT OF EXPENDITURE	(1) Actual Expenses FY Ending June 30, 2015	(2) Estimated Expenses FY Ending June 30, 2016	(3) Requested for FY Ending June 30, 2017
-----------------------------	--	---	--

<b>Grand Total</b> <i>(Enter on Line 1-E of Form MBR-1)</i>			
--	--	--	--

<b>Funding Summary:</b> General Funds			
State Support Special Funds			
Federal Funds			
Other Special Funds			
<b>Total Funds</b>			

**NARRATIVE  
2017 BUDGET REQUEST**

Jackson State Univ - Mississippi Urban Research Center (274-00)

---

Name of Agency

The budget is submitted to support continuing research, workshops, and conferences on issues of community concerns and needs. Funds are included to provide professional consultants that bring current, and emerging issues to the MURC programs.



**OUT-OF-STATE TRAVEL  
FISCAL YEAR 2017**

*REVISED: 11/19/2015 2:34:35 PM*

Jackson State Univ - Mississippi Urban Research Center (274-00)

Name of Agency

Note: All expenditures recorded on this form must be totaled and said total must agree with the out-of-state travel amount indicated for FY 2015 on Form Mbr-1, line 1.A.2.b.

<b>Employee's Name</b>	<b>Destination</b>	<b>Purpose</b>	<b>Travel Cost</b>	<b>Funding Source</b>
Gregory Opara-Nadi	Colorado	University Business	1,598	E&G
<b>Total Out of State Cost</b>			<b>\$ 1,598</b>	

Jackson State Univ - Mississippi Urban Research Center (274-00)

Name of Agency

TYPE OF FEE AND NAME OF VENDOR	Retired w/ PERS	(1) Actual Expenses FY Ending June 30, 2015	(2) Estimated Expenses FY Ending June 30, 2016	(3) Requested Expenses FY Ending June 30, 2017	Fund Source
<b>5790 Other Professional Fees and Services</b>					
Comcast Cable/Professional					
<i>Comp. Rate: 199 per contract</i>	No	597	5,000	5,000	E&G
Melvin Davis/Professional					
<i>Comp. Rate: 300 per contract</i>	No	300			E&G
University of Michigan/Professional					
<i>Comp. Rate: 4725 per contract</i>	No	4,725			E&G
<b>Total 5790 Other Professional Fees and Services</b>		<b>5,622</b>	<b>5,000</b>	<b>5,000</b>	
<b>GRAND TOTAL</b>		<b>5,622</b>	<b>5,000</b>	<b>5,000</b>	

**VEHICLE PURCHASE DETAILS**

*REVISED: 11/19/2015 2:34:36 PM*

Jackson State Univ - Mississippi Urban Research Center (274-00)

Name of Agency

<b>Year</b>	<b>Model</b>	<b>Person(s) Assigned To</b>	<b>Vehicle Purpose/Use</b>	<b>Replacement Or New?</b>	<b>FY2017 Req. Cost</b>
-------------	--------------	------------------------------	----------------------------	--------------------------------	-----------------------------

**TOTAL VEHICLE REQUEST**

**VEHICLE INVENTORY  
AS OF JUNE 30, 2015**

*REVISED: 11/19/2015 2:34:37 PM*

Jackson State Univ - Mississippi Urban Research Center (274-00)

Name of Agency

Vehicle Type	Vehicle Description	Model Year	Model	Person(s) Assigned To	Purpose/Use	Tag Number	Mileage on 6-30-2015	Average Miles per Year	Replacement Proposed	
									FY2016	FY2017

**VEHICLE POOL MEMBER LIST  
2017 BUDGET REQUEST**

*REVISED: 11/19/2015 2:34:38 PM*

Jackson State Univ - Mississippi Urban Research Center (274-00)

---

Name of Agency

**PRIORITY OF DECISION UNITS  
FISCAL YEAR 2017**

*REVISED: 11/19/2015 2:34:38 PM*

Jackson State Univ - Mississippi Urban Research Center (274-00)  
 \_\_\_\_\_  
 Name of Agency

Program	Decision Unit	Object	Amount
<b>Priority # 1</b>			
	Program # 1: RESEARCH		
	Competitive Salary Program		
		Salaries	13,736
		<b>Totals</b>	<u>13,736</u>
		General Funds	13,736

**CAPITAL LEASES**

**REVISED: 11/19/2015 2:34:39 PM**

Jackson State Univ - Mississippi Urban Research Center (274-00)

Name of Agency

VENDOR/ ITEM LEASED	Original Date of Lease	Original No. of Months of Lease	No. of Months Remaining on 6-30-15	Last Payment Date	Interest Rate	Amount of Each Payment			Total of Payments To Be Made					
						Actual FY 2015			Estimated FY 2016			Requested FY 2017		
						Principal	Interest	Total	Principal	Interest	Total	Principal	Interest	Total

**Summary of 3% General Fund Program Reduction to FY 2016 Appropriated Funding by Major Object**

Jackson State Univ - Mississippi Urban Research Center (274-00)

Name of Agency

<b>Major Object</b>	<b>FY2016 General Fund Reduction</b>	<b>EFFECT ON FY2016 STATE SUPPORT SPECIAL FUNDS</b>	<b>EFFECT ON FY2016 FEDERAL FUNDS</b>	<b>EFFECT ON FY2016 OTHER SPECIAL FUNDS</b>	<b>TOTAL 3% REDUCTIONS</b>
<b>SALARIES, WAGES, FRINGE</b>	(14,707)				(14,707)
<b>TRAVEL</b>					
<b>CONTRACTUAL</b>					
<b>COMMODITIES</b>					
<b>OTHER THAN EQUIPMENT</b>					
<b>EQUIPMENT</b>					
<b>VEHICLES</b>					
<b>WIRELESS COMM. DEVS.</b>					
<b>SUBSIDIES, LOANS, ETC</b>					
<b>TOTALS</b>	(14,707)				(14,707)





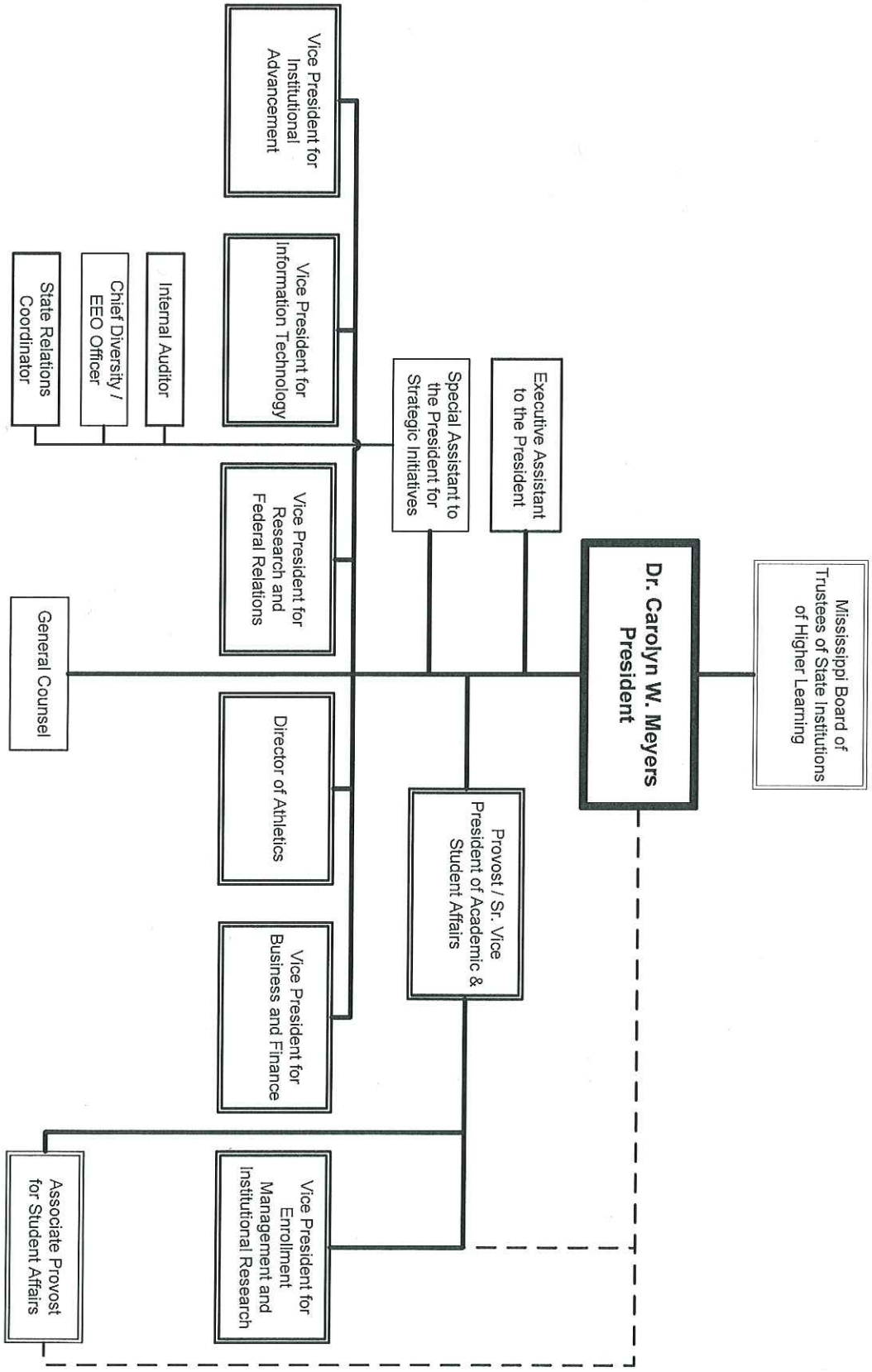

**Jackson State University**  
**Organizational Chart**  
**Office of the President**  
Revised August 2015



BOARD OF TRUSTEES OF STATE  
INSTITUTIONS OF HIGHER LEARNING  
STATE OF MISSISSIPPI

Schedule A  
Salaries and Wages

Agency: Jackson State University - MURC

	Actual Expenses		Estimated Expenses		Required for	
	FY Ending		FY Ending		FY Ending	
	30-Jun-15		30-Jun-16		30-Jun-17	
	FTE	Dollars	FTE	Dollars	FTE	Dollars
<b>CURRENT POSITIONS:</b>						
1100 - Exec, Admin & Managerial	2.20	179,255	2.00	172,440	2.00	177,639
1200 - Faculty						
9 month	0.00	0	0.00	0	0.00	0
12 month	0.00	0	0.00	0	0.00	0
Other	<u>0.00</u>	<u>0</u>	<u>0.00</u>	<u>0</u>	<u>0.00</u>	<u>0</u>
Total Faculty	0.00	0	0.00	0	0.00	0
1300 - Professional Non-faculty	3.50	175,243	3.50	172,715	3.50	177,922
1400 - Clerical and Secretarial	0.00	0	0.00	0	0.00	0
1500 - Technical & Paraprofessional	0.00	0	0.00	0	0.00	0
1600 - Skilled Crafts	0.00	0	0.00	0	0.00	0
1700 - Services/Maintenance	0.00	0	0.00	0	0.00	0
1800 - Students	<u>0.00</u>	<u>0</u>	<u>0.00</u>	<u>0</u>	<u>0.00</u>	<u>0</u>
TOTAL	5.70	354,498	5.50	345,155	5.50	355,561
<b>NEW POSITIONS REQUIRED FOR FY 2010:</b>					FTE	Dollars
1100 - Exec, Admin & Managerial					0.00	0
1200 - Faculty					0.00	0
9 month					0.00	0
12 month					0.00	0
Other					0.00	0
1300 - Professional Non-faculty					0.00	0
1400 - Clerical and Secretarial					0.00	0
1500 - Technical & Paraprofessional					0.00	0
1600 - Skilled Crafts					0.00	0
1700 - Services/Maintenance					0.00	0
1800 - Students	<u>0.00</u>	<u>0</u>				
TOTAL	0.00	0				
<b>PROMOTIONS, REALIGNMENTS, RECLASSIFICATIONS FOR FY 2010:</b>					Dollars	
1100 - Exec, Admin & Managerial					0	
1200 - Faculty					0	
9 month					0	
12 month					0	
Other					0	
1300 - Professional Non-faculty					0	
1400 - Clerical and Secretarial					0	
1500 - Technical & Paraprofessional					0	
1600 - Skilled Crafts					0	
1700 - Services/Maintenance					0	
1800 - Students	<u>0</u>					
TOTAL	0					
<b>GRAND TOTAL Salaries and Wages</b>	5.70	354,498	5.50	345,155	5.50	355,561

BOARD OF TRUSTEES OF STATE  
INSTITUTIONS OF HIGHER LEARNING  
STATE OF MISSISSIPPI

Schedule A-1  
Fringe Benefits

Agency: Jackson State University - MURC

	Actual Expenses FY Ending 30-Jun-15	Estimated Expenses FY Ending 30-Jun-16	Continuation Required for FY Ending 30-Jun-17
<b>CURRENT POSITIONS:</b>			
3910 - Employees' Retirement Matching	53,281	54,362	56,001
3920 - FICA Matching	25,879	26,404	27,200
3930 - Workers' Compensation	2,368	2,416	2,489
3940 - Health Insurance Contribution	23,681	24,161	24,889
3950 - Group Life Insurance	845	863	889
3960 - Civil Service (Agriculture Units)	0	0	0
3970 - Unemployment Tax	1,353	1,381	1,422
3980 - Remission of Fees	<u>846</u>	<u>863</u>	<u>889</u>
TOTAL Fringe Benefits for Continuing Employees	108,254	110,450	113,780
<b>ESTIMATED FRINGE BENEFITS REQUIRED FOR NEW POSITIONS FOR FY 2010:</b>			
3910 - Employees' Retirement Matching	[REDACTED]	[REDACTED]	0
3920 - FICA Matching	[REDACTED]	[REDACTED]	0
3930 - Workers' Compensation	[REDACTED]	[REDACTED]	0
3940 - Health Insurance Contribution	[REDACTED]	[REDACTED]	0
3950 - Group Life Insurance	[REDACTED]	[REDACTED]	0
3960 - Civil Service (Agriculture Units)	[REDACTED]	[REDACTED]	0
3970 - Unemployment Tax	[REDACTED]	[REDACTED]	0
3980 - Remission of Fees	[REDACTED]	[REDACTED]	<u>0</u>
TOTAL Fringe Benefits for New Positions	[REDACTED]	[REDACTED]	0
<b>FRINGE BENEFITS FOR PROMOTIONS, REALIGNMENTS, RECLASSIFICATIONS FOR FY 2010:</b>			
3910 - Employees' Retirement Matching	[REDACTED]	[REDACTED]	0
3920 - FICA Matching	[REDACTED]	[REDACTED]	0
3930 - Workers' Compensation	[REDACTED]	[REDACTED]	0
3940 - Health Insurance Contribution	[REDACTED]	[REDACTED]	0
3950 - Group Life Insurance	[REDACTED]	[REDACTED]	0
3960 - Civil Service (Agriculture Units)	[REDACTED]	[REDACTED]	0
3970 - Unemployment Tax	[REDACTED]	[REDACTED]	0
3980 - Remission of Fees	[REDACTED]	[REDACTED]	<u>0</u>
TOTAL Fringe Benefits for Promotions, etc.	[REDACTED]	[REDACTED]	0
GRAND TOTAL Fringe Benefits	108,254	110,450	113,780
SUBTOTAL SALARIES, WAGES & FRINGE BENEFITS	462,752	455,605	469,341
LESS VACANCY RATE	<u>NA</u>	<u>0</u>	<u>0</u>
TOTAL SALARIES, WAGES & FRINGE BENEFITS	462,752	455,605	469,341