



2017-2018 FACTS AND FIGURES

DEPARTMENT OF INSTITUTIONAL RESEARCH,
PLANNING, & ASSESSMENT

JSU | JACKSON
1877 | STATE
UNIVERSITY®



JSU
1877

JACKSON STATE UNIVERSITY

Challenging Minds, Changing Lives

JSU is the fourth largest state-supported institution in Mississippi. It was founded in 1877 by the American Baptist Home Mission Society. In 1979, Jackson State University was designated the Urban University of the State of Mississippi. It is accredited by the Commission of the Southern Association of Colleges and Schools to award the bachelors', masters', education specialist, Doctor of Education and Doctor of Philosophy degrees. JSU now offers 46 bachelors', 36 masters', 2 specialist-in-education and 13 doctoral degrees.



ENROLLMENT PROFILE FALL 2017

All Students	8,558	100.0%
Full-Time	6,748	78.85%
Part-Time	1,810	21.15%
Full-Time Equivalent (F.T.E.)	7563	
Freshmen	1,504	20.83%
Sophomores	1,249	14.97%
Juniors	1,488	16.91%
Seniors	2,259	23.65%
Total Undergraduate	6,500	76.00%
Total Graduate	2,058	24.00%
Women	5,648	66.00%
Men	2,910	34.00%
African-American	7,745	90.50%
Caucasian	544	6.36%
Hispanic	85	0.99%
Asian/Oriental	47	0.55%
Native American	25	0.29%
Multi-racial	110	1.29%
Pacific Islander	2	0.02%



ACADEMIC DATA BY SCHOOL

ENR: ENROLLMENT, FALL 2017 DEG:
DEGREES AWARDED, 2016-17

	ENR	DEG
College of Business	990 11.57%	172 11.85%
College of Education & Human Development	2,112 24.68%	397 27.36%
College of Liberal Arts	1,554 18.16%	200 13.78%
College of Public Service	823 9.62%	235 16.20%
College of Science, Engineering, & Technology	2,311 27.00%	289 19.92%
School of Journalism and Media Studies		24 1.65%
School of Public Health	664 7.76%	134 9.24%
Undecided Undergraduates	90 1.05%	
Non-degree Seeking Graduates	14 0.16%	
TOTAL	8,558	1,451



STUDENT FEES FY 2017-18

(PER YEAR)

In-State Tuition	\$7,501
Out-of-State Tuition	\$18,314
Residence Hall (<i>double occupancy</i>)	\$5,363
Meal Plan (<i>All Access 7 days</i>)	\$ 3,589

FACULTY, FALL 2017	575	
Full-time Teaching Faculty	370	
Part-time Faculty	205	
Number Tenured	187	54.54%
Men	199	53.78%
Women	171	46.22%

STAFF, FALL 2017	1,431	
Executive, Administrative, & Managerial	18	1.25%
Faculty	578	40.39%
Other Professionals (Support / Services)	480	33.54%
Technical and Paraprofessional	32	2.24%
Clerical and Secretarial	109	7.62%
Skilled Crafts	21	1.47%
Service / Maintenance	99	6.92%
Student Instruction / Research Assistants	94	6.57%



PROGRAMS

TOP FIVE UNDERGRADUATE PROGRAMS:

Biology BS	924
Social Work BSW	385
Health Care Administration BS	382
Criminal Justice BS	381
Childcare & Family Education BS	356

TOP FIVE GRADUATE PROGRAMS:

Social Work MSW	191
Early Childhood Education MSED	162
Education EDS	133
Education Administration PHD	128
Public Administration PHD	87



BUDGETED REVENUES & BUDGETED EXPENDITURES

BUDGETED REVENUES, FY 2017-2018

Tuition & Fees	\$	66,321,186.00
State Appropriations	\$	45,184,466.00
Sales & Services	\$	300,000.00
Other Revenue	\$	2,250,000.00
Total Education and General:	\$	114,055,652.00
Auxiliary Enterprises	\$	28,243,633.00
Health & Recreational Services	\$	2,115,519.00
University Stadium	\$	1,000,000.00
Athletics	\$	7,891,803.00
TOTAL REVENUES:	\$	153,306,607.00

BUDGETED EXPENDITURES, FY 2017-2018

Instruction	\$	44,392,060.00
Research	\$	985,797.00
Public Service	\$	621,410.00
Academic Support	\$	8,992,680.00
Student Services	\$	8,533,923.00
Institutional Support	\$	22,477,603.00
Operation and Maintenance	\$	12,793,775.00
Scholarships and Fellowships	\$	15,258,405.00
Total Education and General:	\$	114,055,652.00
Auxiliary Enterprises	\$	28,243,633.00
Health & Recreation Services	\$	2,115,519.00
University Stadium	\$	1,000,000.00
Athletics	\$	7,891,803.00
TOTAL EXPENDITURES:	\$	153,306,607.00

Source: Budget and Finance

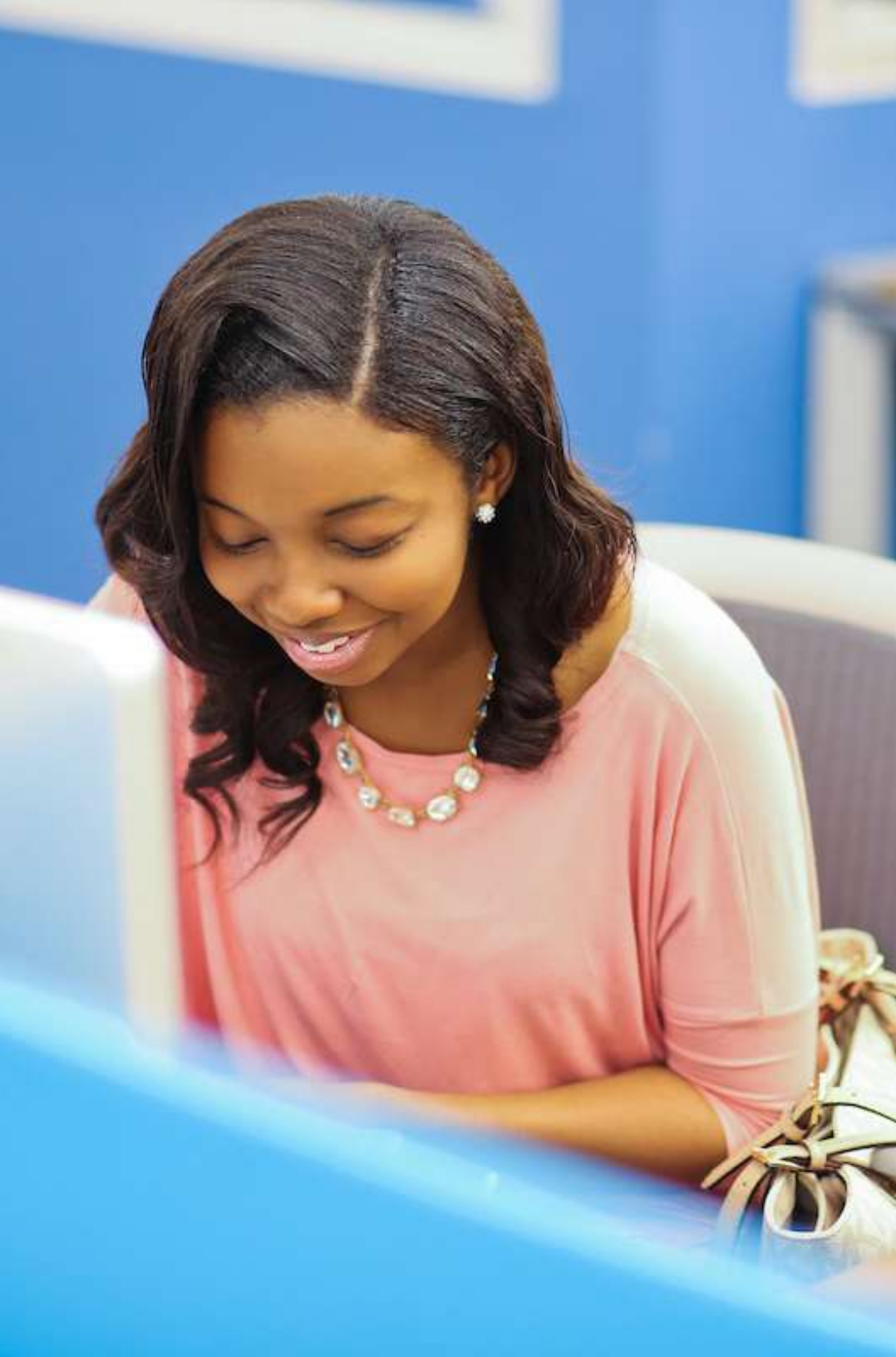

RESIDENCY

MISSISSIPPI RESIDENTS: 6,404 74.83%

Top Five Counties:

Hinds - 3,162 Copiah - 158
Madison - 525 Warren - 136
Rankin - 365

OUT-OF-STATE RESIDENTS: 1,838 21.48%

Top Five States:

Illinois - 419 Georgia - 172
Louisiana - 227 Missouri - 110
Tennessee - 192

INTERNATIONAL: 316 3.69%

Top Five Countries:

China - 48 Saudi Arabia - 25
Nigeria - 43 India - 24
Ethiopia - 30

REGISTRATION TYPE:

First-Time Freshmen	933
Returning Undergraduate Students	4,432
Readmitted Students	494
First-Time Transfer Students	578
Returning or Transfer Graduate Students	1,543
Transient Students	33
High School Students Taking College Courses	1
First-Time Graduate Students	515
Other	10
Returning Post Baccalaureate	17
Non-Formula	2



RESIDENCE HALLS

CAMPUS RESIDENTS: 2,313 27.02%

FEMALES	Designed Capacity	Housed
Alexander West Hall	270	169
Campbell South	207	192
McAlister/Whiteside	488	337
Transition Hall	432	387
TOTAL:	1,397	1,085

MALES	Designed Capacity	Housed
Alexander East Hall	394	237
Campbell North	201	195
John W. Dixon	303	302
University Pointe	520	490
TOTAL	1,418	1,224
Grand Total:	2,815	2,309



**Department of Institutional Research,
Planning, & Assessment**

P.O. Box 17147

Telephone: (601) 979-2484

Telefax: (601) 979-4054

www.jsums.edu/institutionalresearch

JSU | JACKSON
1877 | STATE
UNIVERSITY®