



# 2018-2019 FACTS AND FIGURES

DEPARTMENT OF INSTITUTIONAL RESEARCH,  
PLANNING, & ASSESSMENT

**JSU** | JACKSON  
1877 | STATE  
UNIVERSITY®



**JSU**  
1877

## **JACKSON STATE UNIVERSITY**

*Challenging Minds, Changing Lives*

JSU is the fourth largest state-supported institution in Mississippi. It was founded in 1877 by the American Baptist Home Mission Society. In 1979, Jackson State University was designated the Urban University of the State of Mississippi. It is accredited by the Commission of the Southern Association of Colleges and Schools to award the bachelors', masters', education specialist, Doctor of Education and Doctor of Philosophy degrees. JSU now offers 45 bachelors', 34 masters', 1 specialist-in-education and 13 doctorate degrees.



# ENROLLMENT PROFILE FALL 2018

All Students	7,250	
Full-Time	5,578	76.94%
Part-Time	1,672	23.06%
<b>Full-Time Equivalent (F.T.E.)</b>	<b>6364</b>	
Freshmen	1,141	15.75%
Sophomores	929	12.80%
Juniors	1,249	17.23%
Seniors	2,012	27.75%
Total Undergraduate	5,331	73.53%
Total Graduate	1,919	26.47%
Women	4,863	67.08%
Men	2,387	32.92%
African-American	6,578	90.73%
Caucasian	443	6.11%
Hispanic	69	0.95%
Asian/Oriental	48	0.66%
Native American	18	0.25%
Multi-racial	94	1.30%



# ACADEMIC DATA BY SCHOOL

ENR: ENROLLMENT, FALL 2018 DEG:  
DEGREES AWARDED, 2017-18

	ENR	DEG
College of Business	824	206
	11.37%	12.97%
College of Education & Human Development	1,887	413
	26.03%	25.99%
College of Liberal Arts	1,348	256
	18.59%	16.11%
College of Public Service	693	202
	9.55%	12.71%
College of Science, Engineering, & Technology	1,884	376
	25.98%	23.66%
School of Public Health	531	136
	7.32%	8.56%
Undecided Undergraduates	71	
	1.00%	
Non-degree Seeking Graduates	12	
	0.16%	
<b>TOTAL</b>	<b>7,250</b>	<b>1,589</b>



# STUDENT FEES FY 2018-19

(PER YEAR)

In-State Tuition	\$7,501
Out-of-State Tuition	\$18,314
Residence Hall ( <i>double occupancy</i> )	\$5,363
Meal Plan ( <i>All Access 7 days</i> )	\$ 3,589

## FACULTY, FALL 2018 527

Full-time Teaching Faculty	347	
Part-time Faculty	180	
Number Tenured	172	49.57%
Men	183	52.74%
Women	164	47.26%

## STAFF, FALL 2018 1,338

Executive, Administrative, & Managerial	26	1.94%
Faculty	529	39.54%
Other Professionals (Support / Services)	429	32.06%
Technical and Paraprofessional	27	2.02%
Clerical and Secretarial	103	7.70%
Skilled Crafts	18	1.35%
Service / Maintenance	96	7.17%
Student Instruction / Research Assistants	110	8.22%



# PROGRAMS

## TOP FIVE UNDERGRADUATE PROGRAMS:

Biology BS	779
Social Work BSW	323
Criminal Justice BS	303
Professional Interdisciplinary Studies BS	280
Health Care Administration BS	272

## TOP FIVE GRADUATE PROGRAMS:

Education EDS	175
Early Childhood Education MSED	166
Social Work MSW	160
Education Administration PHD	111
Public Administration PHD	85



# BUDGETED REVENUES & BUDGETED EXPENDITURES

## BUDGETED REVENUES, FY 2018-2019

Tuition & Fees	\$	62,185,937.00
State Appropriations	\$	43,304,551.00
Sales & Services	\$	300,000.00
Other Revenue	\$	2,250,000.00
<b>Total Education and General:</b>	<b>\$</b>	<b>108,040,488.00</b>
Auxiliary Enterprises	\$	25,421,031.00
Health & Recreational Services	\$	1,925,187.00
University Stadium	\$	1,001,367.00
Athletics	\$	8,324,270.00
<b>TOTAL REVENUES:</b>	<b>\$</b>	<b>144,712,343.00</b>

## BUDGETED EXPENDITURES, FY 2018-2019

Instruction	\$	41,390,161.00
Research	\$	740,295.00
Public Service	\$	275,033.00
Academic Support	\$	9,155,525.00
Student Services	\$	8,054,126.00
Institutional Support	\$	22,749,401.00
Operation and Maintenance	\$	11,307,740.00
Scholarships and Fellowships	\$	14,046,847.00
Mandatory/Non Mandatory Transfers	\$	321,360.00
<b>Total Education and General:</b>	<b>\$</b>	<b>108,040,488.00</b>
Auxiliary Enterprises	\$	25,421,031.00
Health & Recreation Services	\$	1,925,187.00
University Stadium	\$	1,001,367.00
Athletics	\$	8,324,270.00
<b>TOTAL EXPENDITURES:</b>	<b>\$</b>	<b>144,712,343.00</b>

Source: Budget and Finance

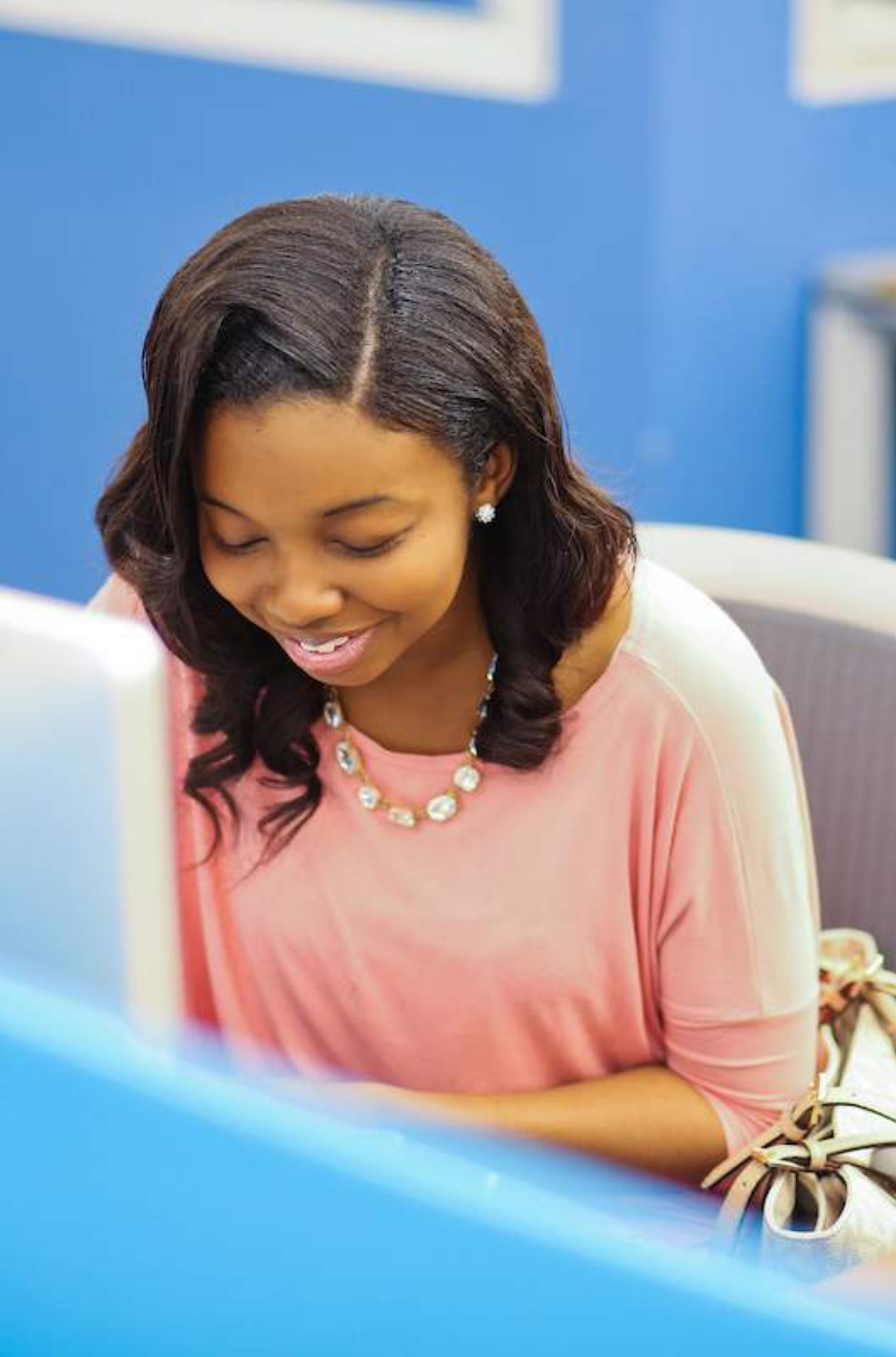

# RESIDENCY

**MISSISSIPPI RESIDENTS:** 5,298 73.08%

*Top Five Counties:*

Hinds - 2,573	Warren - 129
Madison - 471	Copiah- 123
Rankin - 325	

**OUT-OF-STATE RESIDENTS:** 1,713 23.63%

*Top Five States:*

Illinois - 370	Tennessee - 149
Louisiana - 213	Missouri - 100
Georgia -171	

**INTERNATIONAL:** 239 3.30%

*Top Five Countries:*

China - 42	Ethiopia- 20
Nigeria - 24	Saudia Arabia - 17
India - 22	

## REGISTRATION TYPE:

First-Time Freshmen	831
Returning Undergraduate Students	3,617
Readmitted Students	328
First-Time Transfer Students	452
Returning or Transfer Graduate Students	1,414
Transient Students	26
High School Students Taking College Courses	6
First-Time Graduate Students	505
Other	7
Returning Post Baccalaureate	17
Readmitted Student-Complete to Compete	41
First-time Transfer Student-Complete to Compete	6





# RESIDENCE HALLS

**CAMPUS RESIDENTS:** 2,279 27.02%

<b>FEMALES</b>	<b>Designed Capacity</b>	<b>Housed</b>
Alexander West Hall	316	262
Campbell South	203	190
McAlister/Whiteside	492	343
Transition Hall	423	389

<b>MALES</b>	<b>Designed Capacity</b>	<b>Housed</b>
Alexander East Hall	318	258
Campbell North	206	189
John W. Dixon	307	289

<b>MALES AND FEMALES</b>	<b>Designed Capacity</b>	<b>Housed</b>
University Pointe	444	359

**Grand Total:** 2,709 2279



**Department of Institutional Research,  
Planning, & Assessment**

P.O. Box 17147

Telephone: (601) 979-2484

Telefax: (601) 979-4054

[www.jsums.edu/institutionalresearch](http://www.jsums.edu/institutionalresearch)

