

INSIDE
NEW DEGREE PROGRAM

Jackson State University
COLLEGE OF LIFELONG LEARNING

Fall 2006

BULLETIN



E. E. Thrash Universities Center
3825 Ridgewood Road, Box 23
Jackson, MS 39211
Telephone: 601-432-6234
Toll:free: 1-800-264-6234
Fax: 601-432-6124
E-mail: cll@jsums.edu



www.jsums.edu/CLL

NOW OFFERING!

- ✓ Interdisciplinary Studies Degree (page 5)
- ✓ Real Estate Continuing Education (page 41)
- ✓ Leadership Training (page 17)
- ✓ Insurance Certification (page 42)
- ✓ Industrial Certificate Programs (page 41)
- ✓ Childcare Workshops (page 33)



*Ready to start your
community's*

METRO LEARNING CENTER?



Learn Close to Home or Wherever You Want

Metro Learning Centers meet the needs of adult learners with relevance, convenience, and accessibility. By taking classes close to home, during evenings, and on weekends, busy adults can find the time they need to maintain their current lifestyle and earn a degree.

CALL TODAY!

*Jackson State University's
College of Lifelong Learning*

601-432-6234

Toll-free: 1-800-264-6234

**SIGN-UP
TODAY!**



**Take professional courses, earn CEUs, and
renew your license in...**

***See page 17 for
REAL ESTATE
CLASSES**



REAL ESTATE

601-432-6234

Call today and sign-up for...

\$35

Session 1: Oct. 7, 2006
Session 2: Dec. 6, 2006

Agency Law

Learn about parties involved in real estate transactions and how to speak their language

\$35

Session 1: Oct. 7, 2006
Session 2: Dec. 6, 2006

Contract Law

Learn contract laws and lingo

\$35

Session 1: Oct. 7, 2006
Session 2: Dec. 6, 2006

License Law

Learn about realtors' licensure law

\$85

Session 1: Oct. 7, 2006
Session 2: Dec. 6, 2006

Real Estate Management, Apartment Management & Commercial Property Management

Learn how to manage property

All courses will be held at the E. E. Thrash Universities Center, located at 3825 Ridgewood Road, Jackson, MS.
See page 41.

Jackson State University



DIRECTORY

ACADEMIC CREDIT ACTIVITIES	601-432-6649
NON-CREDIT ACTIVITIES	601-432-6302
DISTANCE LEARNING	601-432-6649
WEEKEND COLLEGE	601-432-6121
• GENERAL INFORMATION	601-432-6121
• TUTORIAL ASSISTANCE	601-432-6121
ADMISSIONS	601-432-6138
	601-432-6234
STUDENT SUPPORT SERVICES	601-432-6138
• ADVISING	601-432-6152
• COUNSELING	601-432-6879
• RECRUITMENT	601-432-6107
• TUTORIAL ASSISTANCE	601-432-6121
REGISTRATION AND FEES	601-432-6118
METRO LEARNING CENTERS	601-432-6906
PROFESSIONAL DEVELOPMENT CENTER	601-432-6118
CONTINUING EDUCATION LEARNING CENTER	601-979-2037
OUTREACH AND MARKETING	601-432-6579

TABLE of CONTENTS

ACADEMIC CREDIT CLASS

SCHEDULED COURSE LISTINGS

Fall 2006 Course Listings	
August 28 - December 8, 2006.....	1
Short Courses	
December 11 - 22, 2006.....	17
Professional Interdisciplinary Studies Degree Courses	
January 30 - May 12, 2006.....	5

NON-ACADEMIC CREDIT COURSES

SCHEDULED WORKSHOP LISTINGS

READING

Celebrating Reading.....	20
Write There in the Book.....	20
Methods to Help Struggling Readers.....	21
Improving Students' Reading and Writing Abilities.....	21
Reading in the Content Areas.....	21
Effective Language Arts Teaching Strategies.....	21

MATHEMATICS AND SCIENCE

Team Approach to Math.....	21
Teaching Mathematics Applications.....	21
Learner Centered Mathematics.....	22
Assessment in Math and Science.....	22
Creating a Scientific Interest.....	22
Safety in Science.....	22

SPECIAL EDUCATION

Guidelines for Educating the Exceptional Learner.....	22
Professional Development for Speech-Language Pathologist.....	22
Art and Writing for Special Needs Children.....	23
Teaching Students with Attention Deficit Hyperactivity Disorder (ADHD).....	23

CLASSROOM MANAGEMENT

Wanted: Classroom Under Control.....	23
Classroom Management with Technology.....	23
Effective School and Classroom Management.....	23
Parental Involvement: Teaming with Schools for Improved Discipline.....	24
Multiple Intelligences Approach to Teaching.....	24
Improving Instruction through Assessment.....	24
Effective Lesson Planning.....	24
Tools for Assessing Students' Progress.....	24

GRANTMANSHIP

Writing Grants Proposals.....	24
How to Develop and Justify Budgets for Grants.....	25

TEST PREPARATION

Praxis I Preparation.....	25
GRE Preparation.....	25
LSAT Preparation	25

EDUCATIONAL TECHNOLOGY

Using Powerpoint in the Classroom	25
Microsoft Excel for Classroom Teachers	25
Discovering E-mail.....	27
Internet in the Classroom	27
Websites for Teachers	27
Networking for Beginners	27
Managing Computers in Your Classroom	27
Microsoft Excel Level One	27
Microsoft Excel Level Two	27
Microsoft Excel Level Three.....	28
Microsoft Word Level One.....	28
Microsoft Word Level Two.....	28
Microsoft Access Level One.....	28
Microsoft Access Level Two.....	28
Microsoft Access Level Three.....	28
Microsoft PowerPoint Level One.....	29
Microsoft PowerPoint Level Two.....	29
Introduction to Photoshop	29
Advanced Photoshop.....	29
Introduction to Microsoft Publisher.....	29
Introduction to HTML	29
Publishing on the Web with PDFs.....	30

BUSINESS

Become an Effective Leader and Supervisor.....	30
Conflict Resolution.....	30
Effective Communication Skills.....	30
Safety in the Workplace.....	30
Enhancing Your Administrative Talents.....	30
Business Etiquette for Professional Success.....	31
Performance Evaluation.....	31
Quality Customer Service.....	31
Stress Management.....	31
Preparing Budget Reports.....	31
Sexual Harassment.....	31

PERSONAL ENRICHMENT

The Literature of Mississippi.....	32
Minority Writers.....	32
Spanish for Teachers and Administrators.....	32
Creating Floral Arrangements.....	32
Crafts, Drawing, and Painting.....	32
Scrapbooking.....	32

CHILDCARE TRAININGS

A Key to Quality Childcare...Implementing, Supporting, and Using Good Child Observations.....	33
The Early Childhood Classroom with Art and Block Learning Centers.....	33
Music for Young Children Using with Puppetry Center.....	33
Fostering Language and Literacy Development through Children's Books.....	33
Cardiopulmonary Resuscitation (CPR) for Child Care Personnel.....	33
Be Safe! Play Safe!: Playground Safety for Everyone.....	33
The Teacher's Role in the Development of Social Competence.....	33
Literacy before Five: Here is What Works in the Classroom.....	33
Teacher/Parent Interaction	33

TABLE of CONTENTS CONTINUED...

CHILDCARE TRAININGS CONTINUED...

Solving Discipline Problems.....	33
Acting Their Age: Guiding Infant/Toddler Behavior.....	33
Heads Up! Reading for Infants and Toddlers.....	34
Dealing With Child Abuse.....	34
Effective Teaching Strategies.....	34
Classroom Management Skills that Really Work.....	34
What Every Classroom Teacher Should Know About Discipline.....	34
Reading Right from the Start.....	34
The Assessment Process in the Pre-K and Kindergarten Program.....	34
Early Childhood Education.....	34
Learning Centers to Teach Math and Reading.....	34
Interactions with Children.....	34
First Aid.....	34
Team Building.....	34

CERTIFICATION PROGRAMS

MICROSOFT XP

Microsoft Word XP.....	37
Microsoft Word XP (Intermediate).....	37
Microsoft Word XP (Expert).....	37
Microsoft Excel XP (Foundation).....	38
Microsoft Excel XP (Intermediate).....	38
Microsoft Excel XP (Expert).....	38
Microsoft PowerPoint XP (Foundation).....	38
Microsoft PowerPoint XP (Intermediate).....	38
Microsoft PowerPoint XP (Expert).....	38
Microsoft Access XP (Foundation).....	38
Microsoft Access XP (Intermediate).....	39
Microsoft Access XP (Expert).....	39
Microsoft Outlook.....	39

ORACLE

Introduction to Oracle9i.....	39
Oracle9i Database Administration Fundamentals I.....	39
Oracle9i Database Administration Fundamentals II.....	39
Oracle9i Database Performance Tuning.....	40

CISCO SYSTEMS NETWORKING ACADEMY

Semester 1: Networking Basics.....	40
Semester 2: Routers and Routing Basics.....	40
Semester 3: Switching Basics and Intermediate Routing.....	40
Semester 4: WAN Technologies.....	40

CompTIA: A+ CERTIFICATION

A+ Operating System.....	41
A+ Core Hardware.....	41
A+ Certification Program.....	41

REAL ESTATE CONTINUING EDUCATION

Agency Law.....	41
Contract Law.....	41
License Law.....	41
Real Estate Management, Apartment Management, & Commercial Property Management.....	41

INSURANCE CONTINUING EDUCATION

Insurance Ethics.....	42
Insurance Principles Life and Health	42
Life Insurance Concepts.....	42
Introduction to Property and Casualty.....	42

INDUSTRIAL TECHNOLOGY CERTIFICATES.....	43
Industrial Management Certificate.....	43
Industrial Manufacturing Technology Certificate.....	43
Construction Management Certificate.....	43
Hazardous Management Certificate.....	43
Industrial Design Certificate.....	43

APPLICATION FORMS

REGISTRATION AND ADMISSIONS POLICY

Academic Credit.....	44
Non-Academic Credit.....	45
To Register.....	45
Application Form Non-Credit Program.....	46
Pre-Admissions Application - Undergraduate.....	47
Pre-Admissions Application - Graduate.....	48
Undergraduate Application for Admissions.....	49
Course Request Form.....	50

QUICK REFERENCE BY CATEGORY

ACADEMIC CREDIT ACTIVITIES

Fall 2006 Course Listing.....	1
Short Courses (Interactive Video).....	17
Professional Interdisciplinary Studies Degree Courses.....	5

NON-ACADEMIC CREDIT ACTIVITIES

Reading.....	19
Mathematics and Science.....	20
Classroom Management	22
Miscellaneous.....	23
Grant Writing.....	23
Test Preparation.....	24
Educational Technology.....	24
Business.....	29
Personal Enrichment.....	31
Childcare Trainings.....	33

CERTIFICATION PROGRAMS

Microsoft XP.....	35
Oracle.....	37
Cisco Systems Networking Academy.....	38
CompTIA: - A+ Certification.....	39
Real Estate Continuing Education.....	39
Insurance Continuing Education.....	40
Industrial Technology Certificates	41

■ **ACADEMIC CREDIT COURSES**

Fall 2006 COURSE OFFERINGS

****ALL COURSES ARE OFFERED UPON REQUEST AND ARE NOT LIMITED TO LISTED LOCATIONS****

August 28, 2006 - December 8, 2006

(DL) =Undergraduate Distance Learning courses, Aasterisk (*) = Graduate Distance Learning courses

Course Code	Title	Credit Hours	Meeting Day	Time	Proposed Faculty
<u>Amite County High School - Liberty, MS</u>					
BIO-101-73	91772 Introduction to Biology	3.0	M	5:30 p.m. - 7:30 p.m.	TBA
BIOL-101-73	91773 Introduction to Biology Lab	3.0	M	7:30 p.m. - 8:30 p.m.	TBA
<u>Undergraduate (Interactive Video)</u>					
PSY 304-73	Child Psychology	3.0	M	5:30 p.m. - 8:50 p.m.	TBA
EDCI 221-73	Administration of Child Care	3.0	T	5:30 p.m. - 8:50 p.m.	TBA
ENG 401-73	Language Arts for Children	3.0	W	5:30 p.m. - 8:50 p.m.	TBA
SS 201-73	Social Institution	3.0	R	5:30 p.m. - 8:50 p.m.	Davis, J.
EDCI-220-73	Teaching and Learning Styles	3.0	S	9:00 a.m. - 11:50 a.m.	Brown, Billy
EDCI-400-73	91993 Theory & Principles in Early Childhood	3.0	S	1:00 p.m. - 3:50 p.m.	Brown, Billy
<u>Graduate</u>					
EDCI-501-73	91794 Family in CRS Culture Perspective	3.0	M	5:30 pm - 8:50 pm	Brown, Billy
EDFL 511-73	History and Philosophy	3.0	T	5:30 pm - 8:50 pm	Johnson, Peggy
EDCI 503-73	Seminar in Child Development	3.0	W	5:30 pm - 8:50 pm	Cain, Shakira

*Graduate classes transmitted from Canton High School. Students in the Jackson Metropolitan areas will have to travel to Canton, Mississippi.

*Classes are subject to change without prior notice.
Additional classes may be added upon request and appropriate approval.
All courses are approved by the appropriate department chair and college dean.*

***See our online Real Estate and Short Courses on Pages 16 & 17.**

Course Code	Title	Credit Hours	Meeting Day	Time	Proposed Faculty
-------------	-------	--------------	-------------	------	------------------

Canton High School - Canton, MS

EDCI 301-73	Communicative Arts for ELEM Teach	3.0	M	5:30 p.m. - 8:50 p.m.	TBA
FR 102-73	Elementary French	3.0	T	6:00 p.m. - 8:50 p.m.	TBA
MATH 112-73	Plane Trigonometry	3.0	W	5:30 p.m. - 8:50 p.m.	TBA
HIST 102-73	U.S. History	3.0	R	5:30 p.m. - 8:50 p.m.	TBA

Undergraduate (Interactive Video)

PSY 304-73	Child Psychology	3.0	M	5:30 p.m. - 8:50 p.m.	TBA
EDCI 221-73	Administration of Child Care	3.0	T	5:30 p.m. - 8:50 p.m.	TBA
ENG 401-73	Language Arts for Children	3.0	W	5:30 p.m. - 8:50 p.m.	TBA
SS 201-73	Social Institution	3.0	R	5:30 p.m. - 8:50 p.m.	Davis, J.
EDCI-220-73	Teaching and Learning Styles	3.0	S	9:00 a.m. - 11:50 a.m.	Brown, Billy
EDCI-400-73	91993 Theory & Principles in Early Childhood	3.0	S	1:00 p.m. - 3:50 p.m.	Brown, Billy

Graduate

EDCI-501-73	91794 Family in CRS Culture Persp	3.0	M	5:30 pm - 8:50 pm	Brown, Billy
EDFL 511-73	History and Philosophy	3.0	T	5:30 pm - 8:50 pm	Johnson, Peggy
EDCI 503-73	Seminar in Child Development	3.0	W	5:30 pm - 8:50 pm	Cain, Shakira

*Graduate classes transmitted from Canton High School. Students in the Jackson Metropolitan areas will have to travel to Canton, Mississippi.

Coffeeville High School - Coffeeville, MS

Undergraduate (Interactive Video)

PSY 304-73	Child Psychology	3.0	M	5:30 p.m. - 8:50 p.m.	TBA
EDCI 221-73	Administration of Child Care	3.0	T	5:30 p.m. - 8:50 p.m.	TBA
ENG 401-73	Language Arts for Children	3.0	W	5:30 p.m. - 8:50 p.m.	TBA
SS 201-73	Social Institution	3.0	R	5:30 p.m. - 8:50 p.m.	Davis, J.
EDCI-220-73	Teaching and Learning Styles	3.0	S	9:00 a.m. - 11:50 a.m.	Brown, Billy
EDCI-400-73	91993 Theory & Principles in Early Childhood	3.0	S	1:00 p.m. - 3:50 p.m.	Brown, Billy

Graduate

EDCI-501-73	91794 Family in CRS Culture Perspective	3.0	M	5:30 pm - 8:50 pm	Brown, Billy
EDFL 511-73	History and Philosophy	3.0	T	5:30 pm - 8:50 pm	Johnson, Peggy
EDCI 503-73	Seminar in Child Development	3.0	W	5:30 pm - 8:50 pm	Cain, Shakira

*Graduate classes transmitted from Canton High School. Students in the Jackson Metropolitan areas will have to travel to Canton, Mississippi.

*Classes are subject to change without prior notice.
Additional classes may be added upon request and appropriate approval.
All courses are approved by the appropriate department chair and college dean.*

Course Code	Title	Credit Hours	Meeting Day	Time	Proposed Faculty
-------------	-------	--------------	-------------	------	------------------

Corinth High School - Corinth, MS

Undergraduate (Interactive Video)

PSY 304-73	Child Psychology	3.0	M	5:30 p.m. - 8:50 p.m.	TBA
EDCI 221-73	Administration of Child Care	3.0	T	5:30 p.m. - 8:50 p.m.	TBA
ENG 401-73	Language Arts for Children	3.0	W	5:30 p.m. - 8:50 p.m.	TBA
SS 201-73	Social Institution	3.0	R	5:30 p.m. - 8:50 p.m.	Davis, J.
EDCI-220-73	Teaching and Learning Styles	3.0	S	9:00 a.m. - 11:50 a.m.	Brown, Billy
EDCI-400-73	91993 Theory & Principles in Early Childhood	3.0	S	1:00 p.m. - 3:50 p.m.	Brown, Billy

Graduate

EDCI-501-73	91794 Family in CRS Culture Perspective	3.0	M	5:30 pm - 8:50 pm	Brown, Billy
EDFL 511-73	History and Philosophy	3.0	T	5:30 pm - 8:50 pm	Johnson, Peggy
EDCI 503-73	Seminar in Child Development	3.0	W	5:30 pm - 8:50 pm	Cain, Shakira

*Graduate classes transmitted from Canton High School. Students in the Jackson Metropolitan areas will have to travel to Canton, Mississippi.

Crystal Springs High School - Crystal Springs, MS

SS 401-73	Social Science for Children	3.0	M	5:30 p.m. - 8:50 p.m.	TBA
ART 301-73	Art for Children	3.0	T	5:30 p.m. - 8:50 p.m.	TBA
ETEC 336	Utilization of Multi-Media	3.0	R	5:30 p.m. - 8:50 p.m.	TBA

Undergraduate (Interactive Video)

PSY 304-73	Child Psychology	3.0	M	5:30 p.m. - 8:50 p.m.	TBA
EDCI 221-73	Administration of Child Care	3.0	T	5:30 p.m. - 8:50 p.m.	TBA
ENG 401-73	Language Arts for Children	3.0	W	5:30 p.m. - 8:50 p.m.	TBA
SS 201-73	Social Institution	3.0	R	5:30 p.m. - 8:50 p.m.	Davis, J.
EDCI-220-73	Teaching and Learning Styles	3.0	S	9:00 a.m. - 11:50 a.m.	Brown, Billy
EDCI-400-73	91993 Theory & Principles in Early Childhood	3.0	S	1:00 p.m. - 3:50 p.m.	Brown, Billy

Graduate

EDCI-501-73	91794 Family in CRS Culture Perspective	3.0	M	5:30 pm - 8:50 pm	Brown, Billy
EDFL 511-73	History and Philosophy	3.0	T	5:30 pm - 8:50 pm	Johnson, Peggy
EDCI 503-73	Seminar in Child Development	3.0	W	5:30 pm - 8:50 pm	Cain, Shakira

*Graduate classes transmitted from Canton High School. Students in the Jackson Metropolitan areas will have to travel to Canton, Mississippi.

*Classes are subject to change without prior notice.
Additional classes may be added upon request and appropriate approval.
All courses are approved by the appropriate department chair and college dean.*

Course Code	Title	Credit Hours	Meeting Day	Time	Proposed Faculty
-------------	-------	--------------	-------------	------	------------------

Greenwood High School- Greenwood, MS

Undergraduate (Interactive Video)

PSY 304-73	Child Psychology	3.0	M	5:30 p.m. - 8:50 p.m.	TBA
EDCI 221-73	Administration of Child Care	3.0	T	5:30 p.m. - 8:50 p.m.	TBA
ENG 401-73	Language Arts for Children	3.0	W	5:30 p.m. - 8:50 p.m.	TBA
SS 201-73	Social Institution	3.0	R	5:30 p.m. - 8:50 p.m.	Davis, J.
EDCI-220-73	Teaching and Learning Styles	3.0	S	9:00 a.m. - 11:50 a.m.	Brown, Billy
EDCI-400-73	91993 Theory & Principles in Early Childhood	3.0	S	1:00 p.m. - 3:50 p.m.	Brown, Billy

Graduate

EDCI-501-73	91794 Family in CRS Culture Perspective	3.0	M	5:30 pm - 8:50 pm	Brown, Billy
EDFL 511-73	History and Philosophy	3.0	T	5:30 pm - 8:50 pm	Johnson, Peggy
EDCI 503-73	Seminar in Child Development	3.0	W	5:30 pm - 8:50 pm	Cain, Shakira

Hattiesburg High School- Greenwood, MS

Undergraduate (Interactive Video)

PSY 304-73	Child Psychology	3.0	M	5:30 p.m. - 8:50 p.m.	TBA
EDCI 221-73	Administration of Child Care	3.0	T	5:30 p.m. - 8:50 p.m.	TBA
ENG 401-73	Language Arts for Children	3.0	W	5:30 p.m. - 8:50 p.m.	TBA
SS 201-73	Social Institution	3.0	R	5:30 p.m. - 8:50 p.m.	Davis, J.
EDCI-220-73	Teaching and Learning Styles	3.0	S	9:00 a.m. - 11:50 a.m.	Brown, Billy
EDCI-400-73	91993 Theory & Principles in Early Childhood	3.0	S	1:00 p.m. - 3:50 p.m.	Brown, Billy

Graduate

EDCI-501-73	91794 Family in CRS Culture Perspective	3.0	M	5:30 pm - 8:50 pm	Brown, Billy
EDFL 511-73	History and Philosophy	3.0	T	5:30 pm - 8:50 pm	Johnson, Peggy
EDCI 503-73	Seminar in Child Development	3.0	W	5:30 pm - 8:50 pm	Cain, Shakira

*Graduate classes transmitted from Canton High School. Students in the Jackson Metropolitan areas will have to travel to Canton, Mississippi.

Classes are subject to change without prior notice.

Additional classes may be added upon request and appropriate approval.

All courses are approved by the appropriate department chair and college dean.

WANT TO ADVERTISE YOUR BUSINESS OR SERVICE?

We have over 6,000 educators, business persons, and government personnel throughout Mississippi and nationwide who read our bulletin.

LET US HELP YOU MARKET TO OUR READERS!

For more information, call Office of Student and Community Outreach at 601-432-6579.

Professional Interdisci

Offering you...

- ✓ **Easy Access**
- ✓ **Customized Studies**
- ✓ **Cooperative Learning Groups**
- ✓ **Distance, Evening and Weekend Classes**

The **Bachelor of Science in Professional Interdisciplinary Studies Degree Program** is a cohort-based program for the mature adult who seeks a nontraditional method of obtaining a bachelor's degree. This flexible degree program is tailored to meet the career needs of participants and takes into consideration your experiences prior to enrolling in college.

Is this program for you? Yes!

Choose between study options in General Interdisciplinary Studies and Professional Interdisciplinary Studies with professional concentrations in Commercial Recreation & Resorts and Faith-Based Leadership.



- **General Interdisciplinary Studies**

Majoring in General Interdisciplinary Studies will prepare you for a broad spectrum of employment opportunities in such career fields as Communications, Humanities and Fine Arts, Natural Sciences, Education, Behavioral and Social Science, and more!

- **Commercial Recreation and Resorts**

A specialization in Commercial Recreation and Resorts will prepare you for work at casinos, convention centers, cruise ships, resorts, hotels, electronic game rooms and facilities, air travel, and other commercial gaming environments. You will learn skills in events planning, program development and management, conflict resolution, promotions and fiscal practices.

- **Faith-Based Leadership**

This specialization will prepare you to work in faith-based, non-profit and social service agencies, including entities such as churches, charities, overseas missions, community organizations and other social service agencies. Specifically, you may chart careers in leadership, administration, fiscal management, public relations, grantsmanship, and community development.

Tuition & Fees

Financial assistance is available to eligible persons admitted to Jackson State University through the College of Lifelong Learning. Qualified nontraditional high school graduates (17 to 24 years of age) and undergraduate adults (25 years of age or older), may receive support in the forms of work aid, tuition assistance, and/or book vouchers.

Now Take the Next Step!

The College of Lifelong Learning is ready to assist you each step of the way. Stop-by our office in the Education and Research Center of Mississippi, located at 3825 Ridgewood Road, Jackson, MS or simply pick-up the phone and...

Call 601-432-6234 or toll-free at 1-800-264-6234 for more information.

PROFESSIONAL INTERDISCIPLINARY STUDIES DEGREE REQUIREMENTS

Admission:

- Pre-Admissions Application
- Jackson State University Official Admissions Application
- Official high school transcript or GED.
- Official college transcript if applicable.
- Shot record for college admission if born prior to December 13, 1956.
- Birth certificate

Coursework:

	(Hours)
• General Education Requirements	48
• Professional Core	14
• Interdisciplinary Concentration	27
• Professional Concentration	27
• Internship and Research Project	6-8
TOTAL	122-124

Graduation:

- A minimum of 122-124 semester hours of work.
- Successful completion of all courses in prescribed program of study.
- A 2.0 Cumulative Grade Point Average.
- Completion of the last 36 hours at Jackson State University
- An "Application for Degree" form filed with the school dean the semester prior to the semester of graduation.

olinary Studies Degree

Fall 2006

"NEW DEGREE" COURSE OFFERINGS

****ALL COURSES ARE OFFERED UPON REQUEST AND ARE NOT LIMITED TO LISTED LOCATIONS****

August 28, 2006 - December 8, 2006

(Online) = Online courses

Course Code	Title	Credit Hours	Meeting Day	Time	Proposed Faculty
<u>General Education Requirement</u>					
UNIV 100/105-73	University Success for Adult	3.0	S	1:00 p.m. - 2:50 p.m.	White, Tiffany
ENG 104-73	92079 Concepts and Structures of Math	3.0	S	1:00 p.m. - 3:50 p.m.	Anderson, B.
ENG 213-73	Professional Writing	3.0	W	6:00 p.m. - 8:50 p.m.	TBA
ENG 218-73	Advanced Composition	3.0	F	6:00 p.m. - 8:50 p.m.	Granderson, M.
PSY 201-73	91775 General Psychology	3.0	R	6:00 p.m. - 8:50 p.m.	TBA
<u>Professional Concentration (Option 1): General Interdisciplinary Studies</u>					
CLL 383-73	92208 Research Tools and Fundamentals	3.0	M	6:00 p.m. - 8:50 p.m.	Mitchell, G.
CLL 483-73	92209 Special Field Research Projects	3.0	T	6:00 p.m. - 8:50 p.m.	Mills, Johnnie
<u>Professional Concentration (Option 2-A): Commercial Recreation</u>					
CRR 410-73	Administration of Commercial Recreation	3.0	F	6:00 p.m. - 8:50 p.m.	TBA
CRR 421-73	Foundations of Commercials	3.0	R	6:00 p.m. - 8:50 p.m.	TBA
CRR 425-73	Customer Relations	3.0	W	6:00 p.m. - 8:50 p.m.	TBA
<u>Professional Concentration (Option 2-B): Faith-Based Leadership</u>					
FBL 406-73	Faith-Based Leaders: Mentoring the Next Gen	3.0	W	6:00 p.m. - 8:50 p.m.	TBA

Classes are subject to change without prior notice.

Additional classes may be added upon request and appropriate approval.

All courses are approved by the appropriate department chair and college dean.

Check out offerings in...

EDUCATIONAL TECHNOLOGY

for trainings on the internet and software, in multi-media and MORE!!!

See pages 24-29

FALL 2006

UNDERGRADUATE COURSE OFFERINGS

August 28, 2006 - December 8, 2006

Course Code	Section	Title	Credit Hours	Meeting Day	Time	Proposed Faculty
-------------	---------	-------	--------------	-------------	------	------------------

Harrison Central High School - Gulfport, MS

Undergraduate (Interactive Video)

PSY 304-73	Child Psychology		3.0	M	5:30 p.m. - 8:50 p.m.	TBA
EDCI 221-73	Administration of Child Care		3.0	T	5:30 p.m. - 8:50 p.m.	TBA
ENG 401-73	Language Arts for Children		3.0	W	5:30 p.m. - 8:50 p.m.	TBA
SS 201-73	Social Institution		3.0	R	5:30 p.m. - 8:50 p.m.	Davis, J.
EDCI-220-73	Teaching and Learning Styles		3.0	S	9:00 a.m. - 11:50 a.m.	Brown, Billy
EDCI-400-73	91993 Theory & Principles in Early Childhood		3.0	S	1:00 p.m. - 3:50 p.m.	Brown, Billy

Graduate

EDCI-501-73	91794 Family in CRS Culture Perspective		3.0	M	5:30 pm - 8:50 pm	Brown, Billy
EDFL 511-73	History and Philosophy		3.0	T	5:30 pm - 8:50 pm	Johnson, Peggy
EDCI 503-73	Seminar in Child Development		3.0	W	5:30 pm - 8:50 pm	Cain, Shakira

*Graduate classes transmitted from Canton High School. Students in the Jackson Metropolitan areas will have to travel to Canton, Mississippi.

Heidelberg Attendance Center - Heidelberg, MS

SS 401-73	Social Science for Children		3.0	M	5:30 p.m. - 8:50 p.m.	TBA
ART 301-73	Art for Children		3.0	T	5:30 p.m. - 8:50 p.m.	TBA
ETEC 336	Utilization of Multi-Media		3.0	R	5:30 p.m. - 8:50 p.m.	TBA

Undergraduate (Interactive Video)

PSY 304-73	Child Psychology		3.0	M	5:30 p.m. - 8:50 p.m.	TBA
EDCI 221-73	Administration of Child Care		3.0	T	5:30 p.m. - 8:50 p.m.	TBA
ENG 401-73	Language Arts for Children		3.0	W	5:30 p.m. - 8:50 p.m.	TBA
SS 201-73	Social Institution		3.0	R	5:30 p.m. - 8:50 p.m.	Davis, J.
EDCI-220-73	Teaching and Learning Styles		3.0	S	9:00 a.m. - 11:50 a.m.	Brown, Billy
EDCI-400-73	91993 Theory & Principles in Early Childhood		3.0	S	1:00 p.m. - 3:50 p.m.	Brown, Billy

Graduate

EDCI-501-73	91794 Family in CRS Culture Perspective		3.0	M	5:30 pm - 8:50 pm	Brown, Billy
EDFL 511-73	History and Philosophy		3.0	T	5:30 pm - 8:50 pm	Johnson, Peggy
EDCI 503-73	Seminar in Child Development		3.0	W	5:30 pm - 8:50 pm	Cain, Shakira

*Graduate classes transmitted from Canton High School. Students in the Jackson Metropolitan areas will have to travel to Canton, Mississippi.

*Classes are subject to change without prior notice.
Additional classes may be added upon request and appropriate approval.
All courses are approved by the appropriate department chair and college dean.*

Course Code	Section	Title	Credit Hours	Meeting Day	Time	Proposed Faculty
-------------	---------	-------	--------------	-------------	------	------------------

Humphreys County High School - Belzoni, MS

SS 401-73	Social Science for Children	3.0	M	5:30 p.m. - 8:50 p.m.	TBA
ART 301-73	Art for Children	3.0	T	5:30 p.m. - 8:50 p.m.	TBA
ETEC 336	Utilization of Multi-Media	3.0	R	5:30 p.m. - 8:50 p.m.	TBA

Undergraduate (Interactive Video)

PSY 304-73	Child Psychology	3.0	M	5:30 p.m. - 8:50 p.m.	TBA
EDCI 221-73	Administration of Child Care	3.0	T	5:30 p.m. - 8:50 p.m.	TBA
ENG 401-73	Language Arts for Children	3.0	W	5:30 p.m. - 8:50 p.m.	TBA
SS 201-73	Social Institution	3.0	R	5:30 p.m. - 8:50 p.m.	Davis, J.
EDCI-220-73	Teaching and Learning Styles	3.0	S	9:00 a.m. - 11:50 a.m.	Brown, Billy
EDCI-400-73	91993 Theory & Principles in Early Childhood	3.0	S	1:00 p.m. - 3:50 p.m.	Brown, Billy

Graduate

EDCI-501-73	91794 Family in CRS Culture Perspective	3.0	M	5:30 pm - 8:50 pm	Brown, Billy
EDFL 511-73	History and Philosophy	3.0	T	5:30 pm - 8:50 pm	Johnson, Peggy
EDCI 503-73	Seminar in Child Development	3.0	W	5:30 pm - 8:50 pm	Cain, Shakira

*Graduate classes transmitted from Canton High School. Students in the Jackson Metropolitan areas will have to travel to Canton, Mississippi.

Kemper County High School - DeKalb, MS

SS 401-73	Social Science for Children	3.0	M	5:30 p.m. - 8:50 p.m.	TBA
ART 301-73	Art for Children	3.0	T	5:30 p.m. - 8:50 p.m.	TBA
ETEC 336	Utilization of Multi-Media	3.0	R	5:30 p.m. - 8:50 p.m.	TBA

Undergraduate (Interactive Video)

PSY 304-73	Child Psychology	3.0	M	5:30 p.m. - 8:50 p.m.	TBA
EDCI 221-73	Administration of Child Care	3.0	T	5:30 p.m. - 8:50 p.m.	TBA
ENG 401-73	Language Arts for Children	3.0	W	5:30 p.m. - 8:50 p.m.	TBA
SS 201-73	Social Institution	3.0	R	5:30 p.m. - 8:50 p.m.	Davis, J.
EDCI-220-73	Teaching and Learning Styles	3.0	S	9:00 a.m. - 11:50 a.m.	Brown, Billy
EDCI-400-73	91993 Theory & Principles in Early Childhood	3.0	S	1:00 p.m. - 3:50 p.m.	Brown, Billy

Graduate

EDCI-501-73	91794 Family in CRS Culture Perspective	3.0	M	5:30 pm - 8:50 pm	Brown, Billy
EDFL 511-73	History and Philosophy	3.0	T	5:30 pm - 8:50 pm	Johnson, Peggy
EDCI 503-73	Seminar in Child Development	3.0	W	5:30 pm - 8:50 pm	Cain, Shakira

*Graduate classes transmitted from Canton High School. Students in the Jackson Metropolitan areas will have to travel to Canton, Mississippi.

Classes are subject to change without prior notice.

Additional classes may be added upon request and appropriate approval.

All courses are approved by the appropriate department chair and college dean.

Section Code	Title	Credit Hours	Meeting Day	Time	Proposed Faculty
--------------	-------	--------------	-------------	------	------------------

Lake Attendance Center - Lake, MS

SS 401-73	Social Science for Children	3.0	M	5:30 p.m. - 8:50 p.m.	TBA
ART 301-73	Art for Children	3.0	T	5:30 p.m. - 8:50 p.m.	TBA
ETEC 336	Utilization of Multi-Media	3.0	R	5:30 p.m. - 8:50 p.m.	TBA

Undergraduate (Interactive Video)

PSY 304-73	Child Psychology	3.0	M	5:30 p.m. - 8:50 p.m.	TBA
EDCI 221-73	Administration of Child Care	3.0	T	5:30 p.m. - 8:50 p.m.	TBA
ENG 401-73	Language Arts for Children	3.0	W	5:30 p.m. - 8:50 p.m.	TBA
SS 201-73	Social Institution	3.0	R	5:30 p.m. - 8:50 p.m.	Davis, J.
EDCI-220-73	Teaching and Learning Styles	3.0	S	9:00 a.m. - 11:50 a.m.	Brown, Billy
EDCI-400-73	91993 Theory & Principles in Early Childhood	3.0	S	1:00 p.m. - 3:50 p.m.	Brown, Billy

Graduate

EDCI-501-73	91794 Family in CRS Culture Perspective	3.0	M	5:30 pm - 8:50 pm	Brown, Billy
EDFL 511-73	History and Philosophy	3.0	T	5:30 pm - 8:50 pm	Johnson, Peggy
EDCI 503-73	Seminar in Child Development	3.0	W	5:30 pm - 8:50 pm	Cain, Shakira

*Graduate classes transmitted from Canton High School. Students in the Jackson Metropolitan areas will have to travel to Canton, Mississippi.

Louisville High School - Louisville, MS

SS 401-73	Social Science for Children	3.0	M	5:30 p.m. - 8:50 p.m.	TBA
ART 301-73	Art for Children	3.0	T	5:30 p.m. - 8:50 p.m.	TBA
ETEC 336	Utilization of Multi-Media	3.0	R	5:30 p.m. - 8:50 p.m.	TBA

Undergraduate (Interactive Video)

PSY 304-73	Child Psychology	3.0	M	5:30 p.m. - 8:50 p.m.	TBA
EDCI 221-73	Administration of Child Care	3.0	T	5:30 p.m. - 8:50 p.m.	TBA
ENG 401-73	Language Arts for Children	3.0	W	5:30 p.m. - 8:50 p.m.	TBA
SS 201-73	Social Institution	3.0	R	5:30 p.m. - 8:50 p.m.	Davis, J.
EDCI-220-73	Teaching and Learning Styles	3.0	S	9:00 a.m. - 11:50 a.m.	Brown, Billy
EDCI-400-73	91993 Theory & Principles in Early Childhood	3.0	S	1:00 p.m. - 3:50 p.m.	Brown, Billy

Graduate

EDCI-501-73	91794 Family in CRS Culture Perspective	3.0	M	5:30 pm - 8:50 pm	Brown, Billy
EDFL 511-73	History and Philosophy	3.0	T	5:30 pm - 8:50 pm	Johnson, Peggy
EDCI 503-73	Seminar in Child Development	3.0	W	5:30 pm - 8:50 pm	Cain, Shakira

*Graduate classes transmitted from Canton High School. Students in the Jackson Metropolitan areas will have to travel to Canton, Mississippi.

*Classes are subject to change without prior notice.
Additional classes may be added upon request and appropriate approval.
All courses are approved by the appropriate department chair and college dean.*

Course Code	Section	Title	Credit Hours	Meeting Day	Time	Proposed Faculty
-------------	---------	-------	--------------	-------------	------	------------------

Morton High School - Morton, MS

SS 401-73	Social Science for Children	3.0	M	5:30 p.m. - 8:50 p.m.	TBA
ART 301-73	Art for Children	3.0	T	5:30 p.m. - 8:50 p.m.	TBA
ETEC 336	Utilization of Multi-Media	3.0	R	5:30 p.m. - 8:50 p.m.	TBA

Undergraduate (Interactive Video)

PSY 304-73	Child Psychology	3.0	M	5:30 p.m. - 8:50 p.m.	TBA
EDCI 221-73	Administration of Child Care	3.0	T	5:30 p.m. - 8:50 p.m.	TBA
ENG 401-73	Language Arts for Children	3.0	W	5:30 p.m. - 8:50 p.m.	TBA
SS 201-73	Social Institution	3.0	R	5:30 p.m. - 8:50 p.m.	Davis, J.
EDCI-220-73	Teaching and Learning Styles	3.0	S	9:00 a.m. - 11:50 a.m.	Brown, Billy
EDCI-400-73	91993 Theory & Principles in Early Childhood	3.0	S	1:00 p.m. - 3:50 p.m.	Brown, Billy

Graduate

EDCI-501-73	91794 Family in CRS Culture Perspective	3.0	M	5:30 pm - 8:50 pm	Brown, Billy
EDFL 511-73	History and Philosophy	3.0	T	5:30 pm - 8:50 pm	Johnson, Peggy
EDCI 503-73	Seminar in Child Development	3.0	W	5:30 pm - 8:50 pm	Cain, Shakira

*Graduate classes transmitted from Canton High School. Students in the Jackson Metropolitan areas will have to travel to Canton, Mississippi.

Moss High School - Moss Point, MS

SS 401-73	Social Science for Children	3.0	M	5:30 p.m. - 8:50 p.m.	TBA
ART 301-73	Art for Children	3.0	T	5:30 p.m. - 8:50 p.m.	TBA
ETEC 336	Utilization of Multi-Media	3.0	R	5:30 p.m. - 8:50 p.m.	TBA

Undergraduate (Interactive Video)

PSY 304-73	Child Psychology	3.0	M	5:30 p.m. - 8:50 p.m.	TBA
EDCI 221-73	Administration of Child Care	3.0	T	5:30 p.m. - 8:50 p.m.	TBA
ENG 401-73	Language Arts for Children	3.0	W	5:30 p.m. - 8:50 p.m.	TBA
SS 201-73	Social Institution	3.0	R	5:30 p.m. - 8:50 p.m.	Davis, J.
EDCI-220-73	Teaching and Learning Styles	3.0	S	9:00 a.m. - 11:50 a.m.	Brown, Billy
EDCI-400-73	91993 Theory & Principles in Early Childhood	3.0	S	1:00 p.m. - 3:50 p.m.	Brown, Billy

Graduate

EDCI-501-73	91794 Family in CRS Culture Perspective	3.0	M	5:30 pm - 8:50 pm	Brown, Billy
EDFL 511-73	History and Philosophy	3.0	T	5:30 pm - 8:50 pm	Johnson, Peggy
EDCI 503-73	Seminar in Child Development	3.0	W	5:30 pm - 8:50 pm	Cain, Shakira

*Graduate classes transmitted from Canton High School. Students in the Jackson Metropolitan areas will have to travel to Canton, Mississippi.

*Classes are subject to change without prior notice.
Additional classes may be added upon request and appropriate approval.
All courses are approved by the appropriate department chair and college dean.*

Course Code	Section	Title	Credit Hours	Meeting Day	Time	Proposed Faculty
-------------	---------	-------	--------------	-------------	------	------------------

Mt. Carmel, Hattiesburg

LS-301-73	90707 Literature for Children	3.0	M	6:00 pm 8:50 pm	G, Mitchell
HE-102-73	91803 Health for Teachers	3.0	T	6:00 pm 8:50 pm	Jackson, J.

Newton County High School - Newton, MS

SS 401-73	Social Science for Children	3.0	M	5:30 p.m. - 8:50 p.m.	TBA
ART 301-73	Art for Children	3.0	T	5:30 p.m. - 8:50 p.m.	TBA
ETEC 336	Utilization of Multi-Media	3.0	R	5:30 p.m. - 8:50 p.m.	TBA

Undergraduate (Interactive Video)

PSY 304-73	Child Psychology	3.0	M	5:30 p.m. - 8:50 p.m.	TBA
EDCI 221-73	Administration of Child Care	3.0	T	5:30 p.m. - 8:50 p.m.	TBA
ENG 401-73	Language Arts for Children	3.0	W	5:30 p.m. - 8:50 p.m.	TBA
SS 201-73	Social Institution	3.0	R	5:30 p.m. - 8:50 p.m.	Davis, J.
EDCI-220-73	Teaching and Learning Styles	3.0	S	9:00 a.m. - 11:50 a.m.	Brown, Billy
EDCI-400-73	91993 Theory & Principles in Early Childhood	3.0	S	1:00 p.m. - 3:50 p.m.	Brown, Billy

Graduate

EDCI-501-73	91794 Family in CRS Culture Perspective	3.0	M	5:30 pm - 8:50 pm	Brown, Billy
EDFL 511-73	History and Philosophy	3.0	T	5:30 pm - 8:50 pm	Johnson, Peggy
EDCI 503-73	Seminar in Child Development	3.0	W	5:30 pm - 8:50 pm	Cain, Shakira

*Graduate classes transmitted from Canton High School. Students in the Jackson Metropolitan areas will have to travel to Canton, Mississippi.

Picayune Memorial High School - Picayune, MS

SS 401-73	Social Science for Children	3.0	M	5:30 p.m. - 8:50 p.m.	TBA
ART 301-73	Art for Children	3.0	T	5:30 p.m. - 8:50 p.m.	TBA
ETEC 336	Utilization of Multi-Media	3.0	R	5:30 p.m. - 8:50 p.m.	TBA

Undergraduate (Interactive Video)

PSY 304-73	Child Psychology	3.0	M	5:30 p.m. - 8:50 p.m.	TBA
EDCI 221-73	Administration of Child Care	3.0	T	5:30 p.m. - 8:50 p.m.	TBA
ENG 401-73	Language Arts for Children	3.0	W	5:30 p.m. - 8:50 p.m.	TBA
SS 201-73	Social Institution	3.0	R	5:30 p.m. - 8:50 p.m.	Davis, J.
EDCI-220-73	Teaching and Learning Styles	3.0	S	9:00 a.m. - 11:50 a.m.	Brown, Billy
EDCI-400-73	91993 Theory & Principles in Early Childhood	3.0	S	1:00 p.m. - 3:50 p.m.	Brown, Billy

Graduate

EDCI-501-73	91794 Family in CRS Culture Perspective	3.0	M	5:30 pm - 8:50 pm	Brown, Billy
EDFL 511-73	History and Philosophy	3.0	T	5:30 pm - 8:50 pm	Johnson, Peggy
EDCI 503-73	Seminar in Child Development	3.0	W	5:30 pm - 8:50 pm	Cain, Shakira

*Graduate classes transmitted from Canton High School. Students in the Jackson Metropolitan areas will have to travel to Canton, Mississippi.

*Classes are subject to change without prior notice.
Additional classes may be added upon request and appropriate approval.
All courses are approved by the appropriate department chair and college dean.*

Course Code	Section	Title	Credit Hours	Meeting Day	Time	Proposed Faculty
-------------	---------	-------	--------------	-------------	------	------------------

Quitman High School - Quitman, MS

SS 401-73	Social Science for Children	3.0	M	5:30 p.m. - 8:50 p.m.	TBA
ART 301-73	Art for Children	3.0	T	5:30 p.m. - 8:50 p.m.	TBA
ETEC 336	Utilization of Multi-Media	3.0	R	5:30 p.m. - 8:50 p.m.	TBA

Undergraduate (Interactive Video)

PSY 304-73	Child Psychology	3.0	M	5:30 p.m. - 8:50 p.m.	TBA
EDCI 221-73	Administration of Child Care	3.0	T	5:30 p.m. - 8:50 p.m.	TBA
ENG 401-73	Language Arts for Children	3.0	W	5:30 p.m. - 8:50 p.m.	TBA
SS 201-73	Social Institution	3.0	R	5:30 p.m. - 8:50 p.m.	Davis, J.
EDCI-220-73	Teaching and Learning Styles	3.0	S	9:00 a.m. - 11:50 a.m.	Brown, Billy
EDCI-400-73	91993 Theory & Principles in Early Childhood	3.0	S	1:00 p.m. - 3:50 p.m.	Brown, Billy

Graduate

EDCI-501-73	91794 Family in CRS Culture Perspective	3.0	M	5:30 pm - 8:50 pm	Brown, Billy
EDFL 511-73	History and Philosophy	3.0	T	5:30 pm - 8:50 pm	Johnson, Peggy
EDCI 503-73	Seminar in Child Development	3.0	W	5:30 pm - 8:50 pm	Cain, Shakira

*Graduate classes transmitted from Canton High School. Students in the Jackson Metropolitan areas will have to travel to Canton, Mississippi.

Ripley High School - Ripley, MS

SS 401-73	Social Science for Children	3.0	M	5:30 p.m. - 8:50 p.m.	TBA
ART 301-73	Art for Children	3.0	T	5:30 p.m. - 8:50 p.m.	TBA
ETEC 336	Utilization of Multi-Media	3.0	R	5:30 p.m. - 8:50 p.m.	TBA

Undergraduate (Interactive Video)

PSY 304-73	Child Psychology	3.0	M	5:30 p.m. - 8:50 p.m.	TBA
EDCI 221-73	Administration of Child Care	3.0	T	5:30 p.m. - 8:50 p.m.	TBA
ENG 401-73	Language Arts for Children	3.0	W	5:30 p.m. - 8:50 p.m.	TBA
SS 201-73	Social Institution	3.0	R	5:30 p.m. - 8:50 p.m.	Davis, J.
EDCI-220-73	Teaching and Learning Styles	3.0	S	9:00 a.m. - 11:50 a.m.	Brown, Billy
EDCI-400-73	91993 Theory & Principles in Early Childhood	3.0	S	1:00 p.m. - 3:50 p.m.	Brown, Billy

Graduate

EDCI-501-73	91794 Family in CRS Culture Perspective	3.0	M	5:30 pm - 8:50 pm	Brown, Billy
EDFL 511-73	History and Philosophy	3.0	T	5:30 pm - 8:50 pm	Johnson, Peggy
EDCI 503-73	Seminar in Child Development	3.0	W	5:30 pm - 8:50 pm	Cain, Shakira

*Graduate classes transmitted from Canton High School. Students in the Jackson Metropolitan areas will have to travel to Canton, Mississippi.

*Classes are subject to change without prior notice.
Additional classes may be added upon request and appropriate approval.
All courses are approved by the appropriate department chair and college dean.*

Course Code	Section	Title	Credit Hours	Meeting Day	Time	Proposed Faculty
-------------	---------	-------	--------------	-------------	------	------------------

South Pike High School - Magnolia, MS

SS 401-73	Social Science for Children	3.0	M	5:30 p.m. - 8:50 p.m.	TBA
ART 301-73	Art for Children	3.0	T	5:30 p.m. - 8:50 p.m.	TBA
ETEC 336	Utilization of Multi-Media	3.0	R	5:30 p.m. - 8:50 p.m.	TBA

Undergraduate (Interactive Video)

PSY 304-73	Child Psychology	3.0	M	5:30 p.m. - 8:50 p.m.	TBA
EDCI 221-73	Administration of Child Care	3.0	T	5:30 p.m. - 8:50 p.m.	TBA
ENG 401-73	Language Arts for Children	3.0	W	5:30 p.m. - 8:50 p.m.	TBA
SS 201-73	Social Institution	3.0	R	5:30 p.m. - 8:50 p.m.	Davis, J.
EDCI-220-73	Teaching and Learning Styles	3.0	S	9:00 a.m. - 11:50 a.m.	Brown, Billy
EDCI-400-73	91993 Theory & Principles in Early Childhood	3.0	S	1:00 p.m. - 3:50 p.m.	Brown, Billy

Graduate

EDCI-501-73	91794 Family in CRS Culture Perspective	3.0	M	5:30 pm - 8:50 pm	Brown, Billy
EDFL 511-73	History and Philosophy	3.0	T	5:30 pm - 8:50 pm	Johnson, Peggy
EDCI 503-73	Seminar in Child Development	3.0	W	5:30 pm - 8:50 pm	Cain, Shakira

*Graduate classes transmitted from Canton High School. Students in the Jackson Metropolitan areas will have to travel to Canton, Mississippi.

Stone County High School - Wiggins, MS

SS 401-73	Social Science for Children	3.0	M	5:30 p.m. - 8:50 p.m.	TBA
ART 301-73	Art for Children	3.0	T	5:30 p.m. - 8:50 p.m.	TBA
ETEC 336	Utilization of Multi-Media	3.0	R	5:30 p.m. - 8:50 p.m.	TBA

Undergraduate (Interactive Video)

PSY 304-73	Child Psychology	3.0	R	5:30 p.m. - 8:50 p.m.	TBA
EDCI 221-73	Administration of Child Care	3.0	R	5:30 p.m. - 8:50 p.m.	TBA
ENG 401-73	Language Arts for Children	3.0	R	5:30 p.m. - 8:50 p.m.	TBA
SS 201-73	Social Institution	3.0	R	5:30 p.m. - 8:50 p.m.	Davis, J.
EDCI-220-73	Teaching and Learning Styles	3.0	R	9:00 a.m. - 11:50 a.m.	Brown, Billy
EDCI-400-73	91993 Theory & Principles in Early Childhood	3.0	R	1:00 p.m. - 3:50 p.m.	Brown, Billy

Graduate

EDCI-501-73	91794 Family in CRS Culture Perspective	3.0	M	5:30 pm - 8:50 pm	Brown, Billy
EDFL 511-73	History and Philosophy	3.0	T	5:30 pm - 8:50 pm	Johnson, Peggy
EDCI 503-73	Seminar in Child Development	3.0	W	5:30 pm - 8:50 pm	Cain, Shakira

*Graduate classes transmitted from Canton High School. Students in the Jackson Metropolitan areas will have to travel to Canton, Mississippi.

*Classes are subject to change without prior notice.
Additional classes may be added upon request and appropriate approval.
All courses are approved by the appropriate department chair and college dean.*

Course Code	Section	Title	Credit Hours	Meeting Day	Time	Proposed Faculty
-------------	---------	-------	--------------	-------------	------	------------------

Thomastown Attendance Center - Carthage, MS

SS 401-73	Social Science for Children		3.0	M	5:30 p.m. - 8:50 p.m.	TBA
ART 301-73	Art for Children		3.0	T	5:30 p.m. - 8:50 p.m.	TBA
ETEC 336	Utilization of Multi-Media		3.0	R	5:30 p.m. - 8:50 p.m.	TBA

Undergraduate (Interactive Video)

PSY 304-73	Child Psychology		3.0	M	5:30 p.m. - 8:50 p.m.	TBA
EDCI 221-73	Administration of Child Care		3.0	T	5:30 p.m. - 8:50 p.m.	TBA
ENG 401-73	Language Arts for Children		3.0	W	5:30 p.m. - 8:50 p.m.	TBA
SS 201-73	Social Institution		3.0	R	5:30 p.m. - 8:50 p.m.	Davis, J.
EDCI-220-73	Teaching and Learning Styles		3.0	S	9:00 a.m. - 11:50 a.m.	Brown, Billy
EDCI-400-73	91993 Theory & Principles in Early Childhood		3.0	S	1:00 p.m. - 3:50 p.m.	Brown, Billy

Graduate

EDCI-501-73	91794 Family in CRS Culture Perspective		3.0	M	5:30 pm - 8:50 pm	Brown, Billy
EDFL 511-73	History and Philosophy		3.0	T	5:30 pm - 8:50 pm	Johnson, Peggy
EDCI 503-73	Seminar in Child Development		3.0	W	5:30 pm - 8:50 pm	Cain, Shakira

*Graduate classes transmitted from Canton High School. Students in the Jackson Metropolitan areas will have to travel to Canton, Mississippi.

Tupelo Middle School - Tupelo, MS

SS 401-73	Social Science for Children		3.0	M	5:30 p.m. - 8:50 p.m.	TBA
ART 301-73	Art for Children		3.0	T	5:30 p.m. - 8:50 p.m.	TBA
ETEC 336	Utilization of Multi-Media		3.0	R	5:30 p.m. - 8:50 p.m.	TBA

Undergraduate (Interactive Video)

PSY 304-73	Child Psychology		3.0	M	5:30 p.m. - 8:50 p.m.	TBA
EDCI 221-73	Administration of Child Care		3.0	T	5:30 p.m. - 8:50 p.m.	TBA
ENG 401-73	Language Arts for Children		3.0	W	5:30 p.m. - 8:50 p.m.	TBA
SS 201-73	Social Institution		3.0	R	5:30 p.m. - 8:50 p.m.	Davis, J.
EDCI-220-73	Teaching and Learning Styles		3.0	S	9:00 a.m. - 11:50 a.m.	Brown, Billy
EDCI-400-73	91993 Theory & Principles in Early Childhood		3.0	S	1:00 p.m. - 3:50 p.m.	Brown, Billy

Graduate

EDCI-501-73	91794 Family in CRS Culture Perspective		3.0	M	5:30 pm - 8:50 pm	Brown, Billy
EDFL 511-73	History and Philosophy		3.0	T	5:30 pm - 8:50 pm	Johnson, Peggy
EDCI 503-73	Seminar in Child Development		3.0	W	5:30 pm - 8:50 pm	Cain, Shakira

*Graduate classes transmitted from Canton High School. Students in the Jackson Metropolitan areas will have to travel to Canton, Mississippi.

***Classes are subject to change without prior notice.
Additional classes may be added upon request and appropriate approval.
All courses are approved by the appropriate department chair and college dean.***

Course Code	Section	Title	Credit Hours	Meeting Day	Time	Proposed Faculty
-------------	---------	-------	--------------	-------------	------	------------------

Union High School - Union, MS

SS 401-73	Social Science for Children		3.0	M	5:30 p.m. - 8:50 p.m.	TBA
ART 301-73	Art for Children		3.0	T	5:30 p.m. - 8:50 p.m.	TBA
ETEC 336	Utilization of Multi-Media		3.0	R	5:30 p.m. - 8:50 p.m.	TBA

Undergraduate (Interactive Video)

PSY 304-73	Child Psychology		3.0	M	5:30 p.m. - 8:50 p.m.	TBA
EDCI 221-73	Administration of Child Care		3.0	T	5:30 p.m. - 8:50 p.m.	TBA
ENG 401-73	Language Arts for Children		3.0	W	5:30 p.m. - 8:50 p.m.	TBA
SS 201-73	Social Institution		3.0	R	5:30 p.m. - 8:50 p.m.	Davis, J.
EDCI-220-73	Teaching and Learning Styles		3.0	S	9:00 a.m. - 11:50 a.m.	Brown, Billy
EDCI-400-73	91993 Theory & Principles in Early Childhood		3.0	S	1:00 p.m. - 3:50 p.m.	Brown, Billy

Graduate

EDCI-501-73	91794 Family in CRS Culture Perspective		3.0	M	5:30 pm - 8:50 pm	Brown, Billy
EDFL 511-73	History and Philosophy		3.0	T	5:30 pm - 8:50 pm	Johnson, Peggy
EDCI 503-73	Seminar in Child Development		3.0	W	5:30 pm - 8:50 pm	Cain, Shakira

*Graduate classes transmitted from Canton High School. Students in the Jackson Metropolitan areas will have to travel to Canton, Mississippi.

Universities Center - Jackson, MS

HE 101-73	Concepts of Health		3.0	M	6:00 p.m. - 8:50 p.m.	Mitchell, G.
CLL-383-73	92208 Research Tools and Fundamentals		3.0	M	6:00 p.m. - 8:50 p.m.	Mills, Johnnie
MATH-111-74	91774 College of Algebra		3.0	M	6:00 p.m. - 8:50 p.m.	Rhodes, M.
CLL-483-73	92209 Special Field Research Projects		3.0	T	6:00 p.m. - 8:50 p.m.	Mills, Johnnie
EDCI-502-73	92098 Literacy Development and the YC		3.0	T	6:00 p.m. - 8:50 p.m.	Mitchell, G.
EDCI 568-73	Curriculum Methods		3.0	T	6:00 p.m. - 8:50 p.m.	Johnson, S
CRR 425-73	Customer Relations		3.0	W	6:00 p.m. - 8:50 p.m.	TBA
ENG 213-73	Professional Writing		3.0	W	6:00 p.m. - 8:50 p.m.	TBA
FBL 406-73	Faith-Based Leaders: Mentoring the Next Gen		3.0	W	6:00 p.m. - 8:50 p.m.	TBA
CRR 421-73	Foundations of Commercials		3.0	R	6:00 p.m. - 8:50 p.m.	TBA
EDCI-121-73	91992 INVTNS, Prob. and Issues in Childhood		3.0	R	3:00 p.m. - 5:20 p.m.	Mitchell, G.
PSY-201-73	91775 General Psychology		3.0	R	6:00 p.m. - 8:50 p.m.	TBA
ENG-218-73	Advanced Composition		3.0	F	6:00 p.m. - 8:50 p.m.	Granderson, M.
CRR 410-73	Administration of Commercial Recreation		3.0	F	6:00 p.m. - 8:50 p.m.	TBA
EDFL 581-73	Principles of Measurements		3.0	S	9:00 a.m. - 11:50 a.m.	Johnson, S.
MATH-226-74	91821 Concepts and Structures of Math		3.0	S	1:00 p.m. - 3:50 p.m.	Rhodes, Marie

*Classes are subject to change without prior notice.
Additional classes may be added upon request and appropriate approval.
All courses are approved by the appropriate department chair and college dean.*

Course Code	Section	Title	Credit Hours	Meeting Day	Time	Proposed Faculty
-------------	---------	-------	--------------	-------------	------	------------------

Universities Center Cont.

ENG 104-73	92079	Composition	3.0	S	1:00 p.m. - 3:50 p.m.	Anderson, B.
SS-203-73	91777	Historical & Cultural Foundations	3.0	S	1:00 p.m. - 3:50 p.m.	Gore, C.
UNIV-100/105-73	91770	University Success for Adults	3.0	S	1:00 p.m. - 2:50 p.m.	White, Tiffany
EDCI-506-73	92094	Art and Music in ECE	3.0	S	9:00 a.m. - 11:50 a.m.	Cain, S.
SP 101-73		Elementary Spanish	3.0	S	12:00 p.m. - 2:50 p.m.	TBA

Wayne County High School - Waynesboro, MS

SS 401-73		Social Science for Children	3.0	M	5:30 p.m. - 8:50 p.m.	TBA
ART 301-73		Art for Children	3.0	T	5:30 p.m. - 8:50 p.m.	TBA
ETEC 336		Utilization of Multi-Media	3.0	R	5:30 p.m. - 8:50 p.m.	TBA

Undergraduate (Interactive Video)

PSY 304-73		Child Psychology	3.0	M	5:30 p.m. - 8:50 p.m.	TBA
EDCI 221-73		Administration of Child Care	3.0	T	5:30 p.m. - 8:50 p.m.	TBA
ENG 401-73		Language Arts for Children	3.0	W	5:30 p.m. - 8:50 p.m.	TBA
SS 201-73		Social Institution	3.0	R	5:30 p.m. - 8:50 p.m.	Davis, J.
EDCI-220-73		Teaching and Learning Styles	3.0	S	9:00 a.m. - 11:50 a.m.	Brown, Billy
EDCI-400-73	91993	Theory & Principles in Early Childhood	3.0	S	1:00 p.m. - 3:50 p.m.	Brown, Billy

Graduate

EDCI-501-73	91794	Family in CRS Culture Perspective	3.0	M	5:30 pm - 8:50 pm	Brown, Billy
EDFL 511-73		History and Philosophy	3.0	T	5:30 pm - 8:50 pm	Johnson, Peggy
EDCI 503-73		Seminar in Child Development	3.0	W	5:30 pm - 8:50 pm	Cain, Shakira

*Graduate classes transmitted from Canton High School. Students in the Jackson Metropolitan areas will have to travel to Canton, Mississippi.

Yazoo High School - Yazoo City, MS

ENG-401-73	92028	Language Arts in ELEM School	3.0	F	5:30 p.m. - 8:50 p.m.	Burks-Berry, A.
SS-211-73	92088	Ethics STU SUR - IND & SPAN SPK	3.0	R	3:30 p.m. - 6:20 p.m.	Davis, J.
SS-301-73	91778	Law in Social Studies	3.0	R	5:30 p.m. - 8:50 p.m.	Davis, J.

Online

Undergraduate

MNGT-250-73	91678	Business Computer Applications	3.0	TBA	6:00 p.m. - 8:50 p.m	STAFF
-------------	-------	--------------------------------	-----	-----	----------------------	-------

*Classes are subject to change without prior notice.
Additional classes may be added upon request and appropriate approval.
All courses are approved by the appropriate department chair and college dean.*

Course Code	Section	Title	Credit Hours	Meeting Day	Time	Proposed Faculty
-------------	---------	-------	--------------	-------------	------	------------------

Real Estate Classes

FNGB 457-73	Real Estate Law	3.0	TR	6:00 p.m. - 8:50 p.m.	STAFF
			S	8:00 a.m. - 5:00 p.m.	
FNGB 318-73	Principles of Real Estate	3.0	TR	6:00 p.m. - 8:50 p.m.	STAFF
			S	8:00 a.m. - 5:00 p.m.	
FNGB 453-73	Real Estate Appraisal	3.0	TR	6:00 p.m. - 8:50 p.m.	STAFF
			S	8:00 a.m. - 5:00 p.m.	
FNGB 455-73	Real Estate Property Management	3.0	TR	6:00 p.m. - 8:50 p.m.	STAFF
			S	8:00 a.m. - 5:00 p.m.	
FNGB 459-73	Real Estate Investment Analysis	3.0	TR	6:00 p.m. - 8:50 p.m.	STAFF
			S	8:00 a.m. - 5:00 p.m.	

Express Classes (December 11-22, 2006)

HIST 101-75	History of Civilization	3.0	MTWRFS	8:00 a.m. - 5:00 p.m.	STAFF
PHIL 301-73	Introduction of Philosophy	3.0	MTWRFS	8:00 a.m. - 5:00 p.m.	STAFF
MUS 205-73	Music Appreciation	3.0	MTWRFS	8:00 a.m. - 5:00 p.m.	STAFF
CLL 400-73	Leadership Seminar	3.0	MTWRFS	8:00 a.m. - 5:00 p.m.	STAFF
CRR 424-73	Special Events Planning and Development	3.0	MTWRFS	8:00 a.m. - 5:00 p.m.	STAFF
FNGB 459-73	Real Estate Financing	3.0	TR	6:00 p.m. - 8:50 p.m.	STAFF
			S	8:00 a.m. - 5:00 p.m.	

Classes are subject to change without prior notice.

Additional classes may be added upon request and appropriate approval.

All courses are approved by the appropriate department chair and college dean.

LEADERSHIP SERIES *Based on Franklin Covey's concepts.*

Jackson State University's College of Lifelong Learning is ready to offer **highly-specialized trainings** for *professionals like you*, who hold key leadership roles in business and education. Our training will enhance and sharpen your leadership skills. Activities include concepts taught by leadership experts **Stephen R. Covey, Jack Welch, Brian Tracy and Ram Charan**. Each training is sure to *build the specific leadership skills you need*. Just enroll in one or all of our **"Leadership Series" trainings** and become the leader you are destined to be. Each powerful, *one-day workshop* includes materials, supplies, and lunch for only \$198.

Begin your training in...

Principle-Based Leadership
Situational Leadership
Faith-Based Leadership
Synergistic Leadership
Organizational Leadership

Register now for our first session to begin

Mon., Oct. 5, 2006, 6:30 P.M. - 9:30 P.M.

For more information, call:

601-432-6234

Toll-free: 1-800-264-6234

**only
\$198**



This is your chance to take classes for

Academic Credit

Act now and begin...

- ✓ Earning your degree
- ✓ Taking courses in your community
- ✓ Taking courses online, via interactive video, or face-to-face

INTEREST FORM FOR ACADEMIC CREDIT

Please type or print legibly.

Name: _____

Address: _____

Semester: ☐ Spring ☐ Summer ☐ Fall 20____

Interested Area(s) of Study:

- | | |
|--|---|
| <input type="checkbox"/> Professional Interdisciplinary Studies Degree Program | |
| <input type="checkbox"/> Faith-Based Leadership | <input type="checkbox"/> Commerical Recreation and Resort |
| <input type="checkbox"/> Business | <input type="checkbox"/> Communications |
| <input type="checkbox"/> Natural Sciences | <input type="checkbox"/> Humanities and Fine Arts |
| <input type="checkbox"/> Education | <input type="checkbox"/> Behavioral and Social Sciences |
| <input type="checkbox"/> Other _____ | |

Location:

- | | | |
|------------------------------------|------------------------------------|--------------------------------------|
| <input type="checkbox"/> Adams | <input type="checkbox"/> Hinds | <input type="checkbox"/> Marion |
| <input type="checkbox"/> Amite | <input type="checkbox"/> Holmes | <input type="checkbox"/> Montgomery |
| <input type="checkbox"/> Choctaw | <input type="checkbox"/> Humphrey | <input type="checkbox"/> Pike |
| <input type="checkbox"/> Clay | <input type="checkbox"/> Issaquena | <input type="checkbox"/> Rankin |
| <input type="checkbox"/> Copiah | <input type="checkbox"/> Jones | <input type="checkbox"/> Simpson |
| <input type="checkbox"/> Covington | <input type="checkbox"/> Jasper | <input type="checkbox"/> Stone |
| <input type="checkbox"/> Forrest | <input type="checkbox"/> Kemper | <input type="checkbox"/> Wayne |
| <input type="checkbox"/> Greene | <input type="checkbox"/> Leake | <input type="checkbox"/> Winston |
| <input type="checkbox"/> Grenada | <input type="checkbox"/> Lee | <input type="checkbox"/> Yazoo |
| | <input type="checkbox"/> Madison | <input type="checkbox"/> Other _____ |

*Fax registration forms to 601-432-6124 or mail to: Jackson State University,
College of Lifelong Learning, 3825 Ridgewood Road, Box 23, Jackson MS 39211.*



For more information, please call

601-432-6234

Toll-free: 1-800-264-6234

or write

Jackson State University

COLLEGE OF

Lifelong Learning

3825 Ridgewood Road, Box 23

Jackson, MS 39211



Jackson State University
College of
Lifelong Learning

The SMWCTI, Southwest Mississippi World Class Teaching Initiative, is one of six World Class Teaching Programs that supports Mississippi teachers as they seek National Board certification.

The SMWCTI Mentoring Program pairs groups of selected National Board candidates with experienced, devoted, knowledgeable, and caring mentors who are National Board Certified teachers. During the mentoring sessions, the mentors guide and support candidates through the National Board process. The sessions also allow teachers the opportunity to network with other teachers in their teaching areas in order to collaboratively brainstorm and discuss standards, current trends, and effective teaching strategies.

FALL MENTORING SCHEDULE

The mentoring sessions will meet from 9:00 A.M. - 11:00 A.M. on the following dates.

September 9, 2006

(Mentoring Kick-Off)

September 23, 2006

October 14, 2006

October 28, 2006

November 11, 2006

November 18, 2006

December 2, 2006

December 16, 2006

A one day standards workshop will be offered on October 21, 2006 from 8:30 A.M - 3:30 P.M. for a fee of \$30.00.

EARN AN
EXTRA
\$6,000
A YEAR...

BY BECOMING
NATIONAL
BOARD
CERTIFIED.



For more information, call:
College of Lifelong Learning

601-432-6234

■ **NON-ACADEMIC CREDIT**

**Workshops, Seminars, Professional and
Personal Development Activities!**



READING AND GRAMMAR

Celebrating Reading

1 Day CEU Credits: .6

This one-day workshop will focus on learning innovative ways to enhance your reading program! The techniques you will learn in this workshop may be used across the curriculum to increase students' knowledge base in all content areas. **(Cost: \$50; CEUs are an additional \$20)**

Date:

Session 1: September 9, 2006
Session 2: November 1, 2006

Time:

Time: 9:00 a.m. - 4:00 p.m.

Location:

Universities Center
Room 5-3
3825 Ridgewood Rd.
Jackson, MS

Write There in the Book

1 Day CEU Credits: .6

This one-day workshop for K-3 teachers and teacher assistants will share the wisdom of literature champions that will help students learn the tools, techniques, and motivation to write. Take with you the strategies and skills necessary for teaching student before they ever puts pencil to paper. **(Cost: \$50; CEUs are an additional \$20)**

Date:

Session 1: August 19, 2006
Session 2: November 9, 2006

Time:

Time: 9:00 a.m. - 4:00 p.m.

Location:

Universities Center
Room 5-3
3825 Ridgewood Rd.
Jackson, MS

*Listed below are some
College of Lifelong Learning...*

Workshops for Childcare Personnel

- Fostering Language and Literacy Development through Children's Books
- The Early Childhood Classroom with Art and Block Learning Centers
- What Every Classroom Teacher Should Know About Discipline
- Be Safe! Play Safe! Playground Safety for Everyone"

see page 33 for more details.



Recertify your

INSURANCE LICENSE*



By taking 12 Continuing
Education Hours in one of
the following areas :

- ✓ Life Insurance Concepts
- ✓ Insurance Ethics
- ✓ Health/Accident
- ✓ Property/Casualty

*Call the College of Lifelong
Learning today!*

601-432-6234

Toll-free: 1-800-264-6234

*Availability Pending Approval from the
Mississippi Insurance Commission.

See page 32.

Methods to Help Struggling Reader

1 Day CEU Credits: .6

This one-day session for teachers will offer a number of strategies for engaging all students in the reading process. You will discuss problems in the teaching of reading, how to overcome these obstacles, ways to vary reading instructions, methods for improving reading across the curriculum, and the importance of connecting reading instructions to writing instructions. **(Cost: \$50; CEUs are an additional \$20)**

Date:

Session 1: September 1, 2006
Session 2: November 17, 2006

Time:

Time: 9:00 a.m. - 4:00 p.m.

Location:

Universities Center
Room 5-3
3825 Ridgewood Rd.
Jackson, MS

Improving Students' Reading and Writing Abilities

1 Day CEU Credits: .6

This one-day workshop will introduce new and innovative teaching strategies to enhance students' abilities in reading and writing by using textbooks and basics reading materials. **(Cost: \$50; CEUs are an additional \$20)**

Date:

Session 1: October 6, 2006
Session 2: December 1, 2006

Time:

Time: 9:00 a.m. - 4:00 p.m.

Location:

Universities Center
Room 5-3
3825 Ridgewood Rd.
Jackson, MS

Reading in the Content Areas

1 Day CEU Credits: .6

This one-day workshop will help teachers in developing or improving reading at any school level. Participants will learn how to simultaneously build students' reading skills as you teach content area subject matter. **(Cost: \$50; CEUs are an additional \$20)**

Date:

Session 1: September 15, 2006
Session 2: December 12, 2006

Time:

Time: 9:00 a.m. - 4:00 p.m.

Location:

Universities Center
Room 5-3
3825 Ridgewood Rd.
Jackson, MS

Effective Language Arts Teaching Strategies

1 Day CEU Credits: .6

This one day workshop will provide participants with necessary tools such as interactive exercises, quizzes, writing challenges, etc. in order to improve students' communication and writing skills. The topics discussed in this workshop will help instructors peak students' interest and enhance their grammar, mechanics and writing. **(Cost: \$50; CEUs are an additional \$20)**

Date:

Session 1: December 16, 2006
Session 2: October 13, 2006

Time:

Time: 9:00 a.m. - 4:00 p.m.

Location:

Universities Center
Room 5-3
3825 Ridgewood Rd.
Jackson, MS

MATHEMATICS AND SCIENCE

Team Approach to Math

1 Day CEU Credits: .6

This one-day session will help teachers to gain understanding of effective mathematics instruction utilization and supervision of assistant teachers. Training will also focus on knowledge of instruction, intervention strategies, and benchmarks for K-3 students. **(Cost: \$50; CEUs are an additional \$20)**

Date:

Session 1: August 26, 2006
Session 2: December 6, 2006

Time:

Time: 9:00 a.m. - 4:00 p.m.

Location:

Universities Center
Room 5-3
3825 Ridgewood Rd.
Jackson, MS

Teaching Mathematics Applications

1 Day CEU Credits: .6

This one-day workshop will provide participants with engaging hands-on activities and methods of assessment that support the Mathematics Framework and Mathematics Instructional Intervention Supplement. **(Cost: \$50; CEUs are an additional \$20)**

Date:

Session 1: September 16, 2006
Session 2: November 10, 2006

Time:

Time: 9:00 a.m. - 4:00 p.m.

Location:

Universities Center
Room 5-3
3825 Ridgewood Rd.
Jackson, MS

Learner Centered Mathematics

1 Day CEU Credits: .6

In this one-day workshop participants will learn teaching techniques that will encourage student participation, learning, and retention of materials covered. **(Cost: \$50; CEUs are an additional \$20)**

Date:

Session 1: August 5, 2006
Session 2: November 2, 2006

Time:

Time: 9:00 a.m. - 4:00 p.m.

Location:

Universities Center
Room 5-3
3825 Ridgewood Rd.
Jackson, MS

Assessment in Math and Science

1 Day CEU Credits: .6

This one-day workshop will show participants what it means to understand, and explore how teachers can design a set of standards to accurately and fairly assess the level of understanding that each of their students have or have not achieved. **(Cost: \$50; CEUs are an additional \$20)**

Date:

Session 1: October 20, 2006
Session 2: December 7, 2006

Time:

Time: 9:00 a.m. - 4:00 p.m.

Location:

Universities Center
Room 5-3
3825 Ridgewood Rd.
Jackson, MS

Creating a Scientific Interest

1 Day CEU Credits: .6

In this workshop teachers will obtain resources for enhancing student interest in science and help to familiarize them in using these resources. Participants learn science activities and labs to do with their students and the principles behind those activities. **(Cost: \$50; CEUs are an additional \$20)**

Date:

Session 1: October 28, 2006
Session 2: December 14, 2006

Time:

Time: 9:00 a.m. - 4:00 p.m.

Location:

Universities Center
Room 5-3
3825 Ridgewood Rd.
Jackson, MS

Safety in Science

1 Day CEU Credits: .6

This one-day workshop explains some of the liabilities associated with teaching physical sciences. Teachers will learn practices to follow, practices to avoid, and a common sense approach to cleaning and maintaining physical science laboratories and classrooms. **(Cost: \$50; CEUs are an additional \$20)**

Date:

Session 1: August 4, 2006
Session 2: October 26, 2006

Time:

Time: 9:00 a.m. - 4:00 p.m.

Location:

Universities Center
Room 5-3
3825 Ridgewood Rd.
Jackson, MS

SPECIAL EDUCATION

Guidelines for Education the Exceptional Learner

1 Day CEU Credits: .6

This workshop will provide educators with knowledge, self-assessment tools, and skills basic to the education of exceptional learners. Topics include historical perspectives, the law and public policy, profiling the exceptional learner, a responsive curriculum, teaching and management strategies, teachers as persons and professionals. **(Cost: \$50; CEUs are an additional \$20)**

Date:

Session 1: September 23, 2006
Session 2: November 3, 2006

Time:

Time: 9:00 a.m. - 4:00 p.m.

Location:

Universities Center
Room 5-3
3825 Ridgewood Rd.
Jackson, MS

Professional Development for Speech-Language Pathologist

1 Day CEU Credits: .6

This one-day workshop will address current practices and priorities in the field of speech-language pathology. Some of the topics that will be discussed are language processing, literacy, oral motor analysis, fluency, etc. **(Cost: \$50; CEUs are an additional \$20)**

Date:

Session 1: September 8, 2006
Session 2: November 4, 2006

Time:

Time: 9:00 a.m. - 4:00 p.m.

Location:

Universities Center
Room 5-3
3825 Ridgewood Rd.
Jackson, MS

Art and Writing for Special Needs Children

1 Day CEU Credits: .6

In this one-day workshop, participants will explore how props, pictures, symbols, and other light-tech and high-tech tools can be used to expand a story-book-centered theme to support children who have disabilities in early childhood classrooms. Teachers will also learn what modifications will allow students with disabilities to participate in art and writing activities. **(Cost: \$50; CEUs are an additional \$20)**

Date:

Session 1: September 5, 2006
Session 2: November 16, 2006

Time:

Time: 9:00 a.m. - 4:00 p.m.

Location:

Universities Center
Room 5-3
3825 Ridgewood Rd.
Jackson, MS

Teaching Student with Attention- Deficit/Hyperactivity Disorder

1 Day CEU Credits: .6

This one-day workshop will provide teachers tools for teaching students with ADHD. Teachers will learn ways to structure classroom time, set realistic goals, monitor and chart behavior and, work closely with parents in order to provide the best classroom atmosphere for ADHD students. **(Cost: \$50; CEUs are an additional \$20)**

Date:

Session 1: September 29, 2006
Session 2: November 30, 2006

Time:

Time: 9:00 a.m. - 4:00 p.m.

Location:

Universities Center
Room 5-3
3825 Ridgewood Rd.
Jackson, MS

CLASSROOM MANAGE- MENT

Wanted: Classroom Under Control

1 Day CEU Credits: .6

This one-day training will offer an insight into getting your school year off to a great start by keeping your classroom under control. Learn techniques to avoid student conflicts and allow more time for the teaching/learning process during instructional time. **(Cost: \$50; CEUs are an additional \$20)**

Date:

Session 1: September 30, 2006
Session 2: December 8, 2006

Time:

Time: 9:00 a.m. - 4:00 p.m.

Location:

Universities Center
Room 5-3
3825 Ridgewood Rd.
Jackson, MS

Classroom Management with Technology

1 Day CEU Credits: .6

This is a one-day workshop for classroom teachers interested in learning the basics of integrating technology into the classroom and managing students in the computer room. This workshop is perfect for both experienced and new teachers interested in developing their management skills in the computer room. **(Cost: \$50; CEUs are an additional \$20)**

Date:

Session 1: September 20, 2006
Session 2: October 25, 2006

Time:

Time: 9:00 a.m. - 4:00 p.m.

Location:

Universities Center
Room 5-3

3825 Ridgewood Rd.
Jackson, MS

Effective School and Classroom Management

1 Day CEU Credits: .6

This one-day workshop will provide teachers and administrators with training in research-based strategies of student discipline and classroom management. The intent is to equip K-12 personnel with the most current knowledge for student behavior management, as well as the skills and resources for providing orderly schools and classrooms conducive to teaching and learning. **(Cost: \$50; CEUs are an additional \$20)**

Date:

Session 1: September 6, 2006
Session 2: November 11, 2006

Time:

Time: 9:00 a.m. - 4:00 p.m.

Location:

Universities Center
Room 5-3

"The workshop was very informative. I learned a lot. When the workshop was over I knew more than I did when I came. These workshops should be continue for people in the teaching and educational profession, because with the knowledge they gain they can carry it and to teach to their schools and classrooms."

- Mary

3825 Ridgewood Rd.
Jackson, MS

Parental Involvement: Teaming with Schools for Improved Discipline

1 Day CEU Credits: .6

This one-day workshop will focus on helping educators to increase their awareness and understanding of barriers that affect acceptable behavior in children in school and community. Participants will explore strategies for working with all parents and children. **(Cost: \$50; CEUs are an additional \$20)**

Date:
Session 1: September 14, 2006
Session 2: December 5, 2006

Time:
Time: 9:00 a.m. - 4:00 p.m.

Location:
Universities Center
Room 5-3
3825 Ridgewood Rd.
Jackson, MS

3825 Ridgewood Rd.
Jackson, MS

Improving Instruction through Assessment

1 Day CEU Credits: .6

This one-day workshop for teachers and career-level administrators will assist them in reading and interpreting test scores and in utilizing that information to make improvements in the instructional process. **(Cost: \$50; CEUs are an additional \$20)**

Date:
Session 1: September 7, 2006
Session 2: November 17, 2006

Time:
Time: 9:00 a.m. - 4:00 p.m.

Location:
Universities Center
Room 5-3
3825 Ridgewood Rd.
Jackson, MS

3825 Ridgewood Rd.
Jackson, MS

Tools for Assessing Students' Progress

1 Day CEU Credits: .6

This one-day workshop will offer teachers and assistant teachers successful formats and tactics to help evaluate their students' learning. Participants will also explore alternative avenues of assessing student work to find out which assessment strategies progress in which situations. **(Cost: \$50; CEUs are an additional \$20)**

Date:
Session 1: September 21, 2006
Session 2: November 15, 2006

Time:
Time: 9:00 a.m. - 4:00 p.m.

Location:
Universities Center
Room 5-3
3825 Ridgewood Rd.
Jackson, MS

Effective Lesson Planning

1 Day CEU Credits: .6

In this one-day workshop, teachers and teacher's assistants will learn to create objectives and the steps to bring about the best results for learning outcomes through lesson planning. Participants will also learn what components each lesson offers and the format of course introduction that will assure consistency in instructional design approach. **(Cost: \$50; CEUs are an additional \$20)**

Date:
Session 1: September 19, 2006
Session 2: October 27, 2006

Time:
Time: 9:00 a.m. - 4:00 p.m.

Location:
Universities Center
Room 5-3

Multiple Intelligences: A Guide to Teaching

1 Day CEU Credits: .6

This one-day workshop will sensitize and empower teachers to identify and nurture the varied thought process strengths of students. Through comparisons, tips, and discourse, participants learn to develop and adapt teaching strategies that will help them reach the varied minds in their classrooms. **(Cost: \$50; CEUs are an additional \$20)**

Date:
Session 1: September 8, 2006
Session 2: October 19, 2006

Time:
Time: 9:00 a.m. - 4:00 p.m.

Location:
Universities Center
Room 5-3

GRANTSMANSHIP

Writing Grant Proposals

1 Day CEU Credits: .6

This one-day workshop will focus on how to write a winning grant proposal that will bring in monies and materials. Participants may know their organization qualifies for grant money, but not how to apply for the available funds. This workshop will show you how. The instructor will identify what agencies and organizations qualify for what grants and how to apply. **(Cost: \$50; CEUs are an additional \$20)**

Date:
Session 1: September 22, 2006
Session 2: October 21, 2006

Time:
Time: 9:00 a.m. - 4:00 p.m.

Location:
Universities Center
Room 5-3

3825 Ridgewood Rd.
Jackson, MS

How to Develop and Justify Budgets for Grants

1 Day CEU Credits: .6

This one-day session on budget development and justification will focus on how the budget links to the rest of the grant proposal. Participants will learn what should and should not be included in developing a budget. Budgets are easier to develop once one sees the connection between the main components of a well thought out project. **(Cost: \$50; CEUs are an additional \$20)**

Date:

Session 1: November 3, 2006
Session 2: December 9, 2006

Time:

Time: 9:00 a.m. - 4:00 p.m.

Location:

Universities Center
Room 5-3
3825 Ridgewood Rd.
Jackson, MS

TEST PREPARATION

PRAXIS I Preparation

1 Day CEU Credits: .6

The Praxis I Reading, Writing and Math course is exclusively designed to help professionals and non-professionals to develop and understand the test taking strategies and skills needed to pass each exam. **(Cost: \$50; CEUs are an additional \$20)**

Date:

Session 1: October 12, 2006
Session 2: November 29, 2006

Time:

Time: 9:00 a.m. - 4:00 p.m.

Location:

Universities Center
Room 5-3
3825 Ridgewood Rd.

Jackson, MS

GRE Preparation

1 Day CEU Credits: .6

Get coaching and practice with sample tests that stimulate the most recent version of the Graduate Record Exam. Prepare now to improve your score and increase your chance of getting into the graduate program of your choice. This is a refresher course only and assumes a basic knowledge of algebra and geometry. **(Cost: \$50; CEUs are an additional \$20)**

Date:

Session 1: September 1, 2006
Session 2: November 8, 2006

Time:

Time: 9:00 a.m. - 4:00 p.m.

Location:

Universities Center
Room 5-3
3825 Ridgewood Rd.
Jackson, MS

LSAT Preparation

1 Day CEU Credits: .6

This one-day workshop will teach participants the skills needed to pass the Law School Admissions Test required for law School admission. **(Cost: \$50; CEUs are an additional \$20)**

Date:

Session 1: September 15, 2006
Session 2: November 2, 2006

Time:

Time: 9:00 a.m. - 4:00 p.m.

Location:

Universities Center
Room 5-3
3825 Ridgewood Rd.
Jackson, MS

EDUCATIONAL TECHNOLOGY

Using PowerPoint in the Classroom

1 Day CEU Credits: .6

This one-day session will allow participants to create wonderful slide shows with step-by-step instruction. Participants will see how simple it is to add graphics, sound, and other special effects. Participants will also be able to create interactive presentations and games that can be used in their classroom. Participants will complete a project that can be adopt and use in any K-12 classroom. **(Cost: \$50; CEUs are an additional \$20)**

Date:

Session 1: October 7, 2006
Session 2: December 8, 2006

Time:

Time: 9:00 a.m. - 4:00 p.m.

Location:

Universities Center
Room 5-3
3825 Ridgewood Rd.
Jackson, MS

Microsoft Excel for Classroom Teachers

1 Day CEU Credits: .6

This one-day training session will teach participants basic cell formatting. Learn how to enter formulas, add rows and columns, and more! Teachers will learn how to calculate test grades, daily averages, and weekly quizzes using Excel. **(Cost: \$50; CEUs are an additional \$20)**

Date:

Session 1: November 18, 2006
Session 2: December 7, 2006

Time:

Time: 9:00 a.m. - 4:00 p.m.

Location:

Universities Center
Room 5-3

Migrant Education Program

Programa de Educacion Migrante

The Migrant Education Program

The Migrant Education Program (MEP) is a federally-funded program designed to provide supplementary educational and supportive services to ensure that migrant children receive the opportunity to fully benefit from the same public education provided to other children.

Goal of the MEP

The goal of the program is to ensure that migrant students reach challenging academic standards and graduate with a high school diploma (or complete a GED) that prepares them for responsible citizenship, further learning, and productive employment.

Definition of "Migrant Child"

A migrant child is a child who is, or whose parent, spouse, or guardian is a migratory agricultural worker or migratory fisher, and who, in the preceding 36 months, has moved from one school district to another, to obtain or accompany such parent, spouse, or guardian, in order to obtain temporary or seasonal employment in agricultural or fishing work as a principal means of livelihood.

Eligibility for the MEP

To qualify for the program, a migrant child or youth must:

- Be 21 or younger and has not graduated from high school or earned a high school equivalency certificate
- Have moved across state or school district lines within the past 36 months to enable the guardian or member of the family to obtain temporary or seasonal employment in a qualifying agricultural or fishing activity which serves as the principal means of livelihood.

Temporary or Seasonal Employment includes:

- Farming- planting, cultivating, harvesting of farm crops and fish farms
- Livestock- dairy farming, poultry, hogs, cattle, etc.
- Trees- planting, pruning, cutting, etc.
- Fishing- occupational fishing (fish, shellfish, shrimping, etc.)
- Processing farm crops- freezing, canning, drying, meat packing, etc.

Services Provided

- School supplies
- Tutoring
- School uniforms
- Translation
- GED classes – Adult Basic Education
- Referrals to health & medical services
- ESL (English as a Second Language) classes
- Other services provided upon request

Counties Served: Attala, Carroll, Choctaw, Claiborne, Copiah, Grenada, Hinds, Holmes, Humphreys, Issaquena, Jefferson, Kemper, Lauderdale, Leake, Leflore, Madison, Montgomery, Neshoba, Newton, Noxubee, Rankin, Scott, Sharkey, Warren, Washington, Winston, Yazoo

For more information, call:

601-979-2424

or Toll-free: 1-866-703-6528



El Programa de Educacion del Migrante

El Programa de Educacion del Migrante es un programa federal designado a proveer ayuda suplementaria y servicios para asegurar que los niños migrantes tengan la oportunidad de recibir completamente los beneficios de la educacion gratuita que se le provee a todo niño.

Objetivos del Programa

El objetivo de este programa es asegurar que el estudiante migrante alcance a vencer los retos academicos y graduarse con un diploma de secundaria (o con un diploma GED) que los prepare para ser ciudadanos responsables, acceso a la educacion avanzada, y empleo productivo.

Definicion de "Niño Migrante"

Un niño migrante es aquel quien su padre, padres, encargados son trabajadores migrantes de la agricultura o pescaderia, y que en los 36 meses previos, se han mudado de un distrito escolar a otro, para encontrarse o acompañar a su padre, padres, encargados, con el objetivo de obtener empleo temporal en la agricultura o pescaderia como parte principal de su trabajo.

Quien Califica para el PEM

Para calificar al programa, el niño o joven migrante debe:

- Estar entre los 0 y 21 años de edad y que aun no se haya graduado de la educacion secundaria o obtenido un diploma de equivalencia (GED)
- Se haya movido de estado o de distrito escolar en los últimos 36 meses para facilitar a los padres o miembros de familia obtener trabajo temporal en la agricultura o pescaderia y que son la ganancia principal de sueldo en el hogar.

Trabajo Temporal o de Estacion incluye:

- Plantar, cultivar, recolectar, cosechar, en los campos o en las granjas de peces.
- Granjas de Ganado, pollo, cerdos, res, etc..
- Sembrado de arboles, tala de arboles, etc
- Pescaderia, (pescado, langosta, camarones, etc)
- Granjas procesadoras o empacadoras de pollo, pescado, carnes, frutas, etc.

Servicios que se Proveen

- Utiles escolares
- Tutores
- Uniformes escolares
- Interpretes
- Clases de GED
- Referencias para servicios medicos y de salud
- Clases en Ingles
- Otros servicios proporcionaron sobre el pedido



Jackson, MS

Discovering Email

1 Day CEU Credits: .6

This one-day session will show the novice how to use e-mail. Lessons will include sending and receiving messages, using the address book, creating a personal address book or contact list, deleting mail, and more. Information on proper e-mail etiquette and list serves will be included. Participants will learn how to send attachments, open attachments, and how to get school e-mail from home. Each participant will need to bring their e-mail addresses and passwords. For students who don't have an existing e-mail address and password the instructor will show each student how to set one up. **(Cost: \$50; CEUs are an additional \$20)**

Date:

Session 1: August 31, 2006
Session 2: October 3, 2006

Time:

Time: 9:00 a.m. - 4:00 p.m.

Location:

Universities Center
Room 5-3
3825 Ridgewood Rd.
Jackson, MS

Websites for Teachers

1 Day CEU Credits: .6

This one day workshop will guide participants on a World Wide Web tour of resources for the classroom. In the process, each participant will learn to use the Internet to search for lesson plans, activities, tools and other resources to integrate into the K-12 curriculum. **(Cost: \$50; CEUs are an additional \$20)**

Date:

Session 1: August 4, 2006
Session 2: October 4, 2006

Time:

Time: 9:00 a.m. - 4:00 p.m.

Location:

Universities Center
Room 5-3
3825 Ridgewood Rd.

Jackson, MS

Networking for Beginners

1 Day CEU Credits: .6

This one-day workshop will explain how to get your network up and running and how to make all PCs Internet accessible. Participants will learn the operating system, how to use LANs, and troubleshooting techniques for hardware and software problems. **(Cost: \$50; CEUs are an additional \$20)**

Date:

Session 1: August 24, 2006
Session 2: November 7, 2006

Time:

Time: 9:00 a.m. - 4:00 p.m.

Location:

Universities Center
Room 5-3
3825 Ridgewood Rd.
Jackson, MS

Managing Computers in Your Classroom

1 Day CEU Credits: .6

Participants will use software to enhance instructional design for interactive video and online learning. Animation, graphics, databases, spreadsheets, and presentation software programs will also be covered in this one-day workshop. **(Cost: \$50; CEUs are an additional \$20)**

Date:

Session 1: August 30, 2006
Session 2: October 6, 2006

Time:

Time: 9:00 a.m. - 4:00 p.m.

Location:

Universities Center
Room 5-3
3825 Ridgewood Rd.

Jackson, MS

Microsoft Excel Level One

1 Day CEU Credits: .6

This workshop is an introduction to spreadsheets. Participants will learn the basic functions of setting up a spreadsheet and using formulas. **(Cost: \$50; CEUs are an additional \$20)**

Date:

Session 1: August 19, 2006
Session 2: October 21, 2006

Time:

Time: 9:00 a.m. - 4:00 p.m.

Location:

Universities Center
Room 5-3
3825 Ridgewood Rd.
Jackson, MS

Microsoft Excel Level Two

1 Day CEU Credits: .6

This workshop is an advance level training in Excel. Participants will learn how to work with databases and data forms, import and export data, use templates, create/revise pivot tables, create multiple worksheets, and share workbooks. **(Cost: \$50; CEUs are an additional \$20)**

Date:

Session 1: August 26, 2006
Session 2: October 28, 2006

Time:

Time: 9:00 a.m. - 4:00 p.m.

Location:

Universities Center
Room 5-3
3825 Ridgewood Rd.

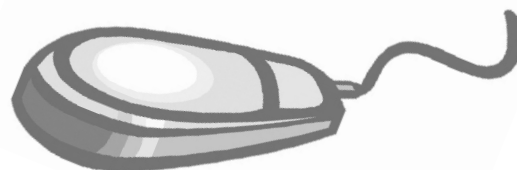

Jackson, MS

Microsoft Excel Level Three

1 Day CEU Credits: .6

This workshop is an expert level training in Excel. Participants will learn how to: work with data series, use scenarios and goal-seeking, consolidate worksheets, use Macros modifying charts, and use the Report Manager, as well as other advanced functions. **(Cost: \$50; CEUs are an additional \$20)**

Date:

Session 1: November 1, 2006
Session 2: December 1, 2006

Time:

Time: 9:00 a.m. - 4:00 p.m.

Location:

Universities Center
Room 5-3
3825 Ridgewood Rd.
Jackson, MS

Jackson, MS

Microsoft Word Level Two

1 Day CEU Credits: .6

This workshop is an advance level training in Word. This training will include topics such as sorting table data, using formulas in tables, importing Excel worksheets, creating a table of contents, tracking revisions, and formatting long documents. **(Cost: \$50; CEUs are an additional \$20)**

Date:

Session 1: September 16, 2006
Session 2: November 11, 2006

Time:

Time: 9:00 a.m. - 4:00 p.m.

Location:

Universities Center
Room 5-3
3825 Ridgewood Rd.
Jackson, MS

Jackson, MS

Microsoft Access Level Two

1 Day CEU Credits: .6

This workshop is an advance level training in Access. Participants will learn how to set field properties, use operation controls, design advanced queries, and create action queries. **(Cost: \$50; CEUs are an additional \$20)**

Date:

Session 1: September 13, 2006
Session 2: November 8, 2006

Time:

Time: 9:00 a.m. - 4:00 p.m.

Location:

Universities Center
Room 5-3
3825 Ridgewood Rd.
Jackson, MS

Microsoft Word Level One

1 Day CEU Credits: .6

This workshop is an introduction to word processing. Learn basic skills that include text editing, printing, and formatting. **(Cost: \$50; CEUs are an additional \$20)**

Date:

Session 1: September 9, 2006
Session 2: November 4, 2006

Time:

Time: 9:00 a.m. - 4:00 p.m.

Location:

Universities Center
Room 5-3
3825 Ridgewood Rd.

Microsoft Access Level One

1 Day CEU Credits: .6

This workshop is an introduction to the database program. Learn how to create and work with tables, data, and simple queries. **(Cost: \$50; CEUs are an additional \$20)**

Date:

Session 1: September 6, 2006
Session 2: November 2, 2006

Time:

Time: 9:00 a.m. - 4:00 p.m.

Location:

Universities Center
Room 5-3
3825 Ridgewood Rd.

Microsoft Access Level Three

1 Day CEU Credits: .6

This workshop is an expert level training in Access. Participants will learn how to manipulate controls, use design view, sub-forms/ sub-reports and other form making techniques. **(Cost: \$50; CEUs are an additional \$20)**

Date:

Session 1: September 21, 2006
Session 2: November 16, 2006

Time:

Time: 9:00 a.m. - 4:00 p.m.

Location:

Universities Center
Room 5-3
3825 Ridgewood Rd.

www.jsu.ms.edu/CLL

Jackson, MS

Microsoft PowerPoint Level One

1 Day CEU Credits: .6

This workshop is an introduction to a presentation program. You will learn how to use basic presentation skills, formatting and editing text, graphic images, and tables. **(Cost: \$50; CEUs are an additional \$20)**

Date:

Session 1: September 23, 2006

Session 2: December 2, 2006

Time:

Time: 9:00 a.m. - 4:00 p.m.

Location:

Universities Center
Room 5-3
3825 Ridgewood Rd.
Jackson, MS

Microsoft PowerPoint Level Two

1 Day CEU Credits: .6

This advanced Powerpoint workshop includes using the slide master, working with drawing objects, using slide show view, editing multiple presentations, and customizing and adding special effects. **(Cost: \$50; CEUs are an additional \$20)**

Date:

Session 1: September 30, 2006

Session 2: December 9, 2006

Time:

Time: 9:00 a.m. - 4:00 p.m.

Location:

Universities Center
Room 5-3

3825 Ridgewood Rd.
Jackson, MS

Introduction to Photoshop

1 Day CEU Credits: 1.2

In this course, participants will learn how to use a host of tools to modify images. Participants will select appropriate resolutions for different image and output types, resize and crop image areas, and select image areas using the Lasso, Marquee, and Magic Wand tools. Participants will use alpha channels to save and load selections, create and manipulate multiple layers to composite images easily, and apply blending and shading effects to create realistic composites. **(Cost: \$95; CEUs are an additional \$22)**

Date:

Session: September 7-8, 2006

Time:

Time: 9:00 a.m. - 4:00 p.m.

Location:

Universities Center
Room 5-3
3825 Ridgewood Rd.
Jackson, MS

Advanced Photoshop

1 Day CEU Credits: 1.2

In this advanced course, participants will learn how to isolate image areas with layer masks. Participants will create clipping groups to use one layer's contents to make another's. Participants will create vector paths as tools for selecting images and for creating transparent areas in images to be used in other applications like PageMaker or Publisher. Participants will also create color swatches, gradients, and patterns. **(Cost: \$95; CEUs are an additional \$22)**

Date:

Session: September 26-27, 2006

Time:

Time: 9:00 a.m. - 4:00 p.m.

Location:

Universities Center
Room 5-3

3825 Ridgewood Rd.
Jackson, MS

Introduction to Microsoft Publisher

1 Day CEU Credits: .6

This workshop will teach any novice the ins and outs of working in Microsoft Publisher. This program is easy to adapt and excellent for creating colorful flyers, calendars, newsletters and more! **(Cost: \$50; CEUs are an additional \$20)**

Date:

Session 1: September 20, 2006

Session 2: November 14, 2006

Time:

Time: 9:00 a.m. - 4:00 p.m.

Location:

Universities Center
Room 5-3
3825 Ridgewood Rd.
Jackson, MS

Introduction to HTML

1 Day CEU Credits: .6

HTML is the programming language originally used to create web pages. While there are now software applications that make web page design easier, knowledge of HTML can help decipher and fix coding issues within web pages. In this training, participants will learn what HTML is, how it came to be, and how it is used. HTML structure and syntax will also be explained. **(Cost: \$50; CEUs are an additional \$20)**

Date:

Session 1: September 28, 2006

Session 2: November 28, 2006

Time:

Time: 9:00 a.m. - 4:00 p.m.

Location:

Universities Center
Room 5-3
3825 Ridgewood Rd.

Jackson, MS

Publishing on the Web with PDFs

1 Day CEU Credits: .6

Adobe Acrobat allows you to publish your work on the web in an easy-to-read, easy-to-print format. This is especially useful if your work is a large file with graphics, formula, or foreign language characters. PDF files can be read by anyone who downloads the free reader, giving you access to web surfers. Participants bring a document in Microsoft Word (or WordPerfect) on a PC-formatted disk to convert, such as a journal article, your CV, or a syllabus. **(Cost: \$50; CEUs are an additional \$20)**

Date:

Session 1: October 5, 2006
Session 2: December 5, 2006

Time:

Time: 9:00 a.m. - 4:00 p.m.

Location:

Universities Center
Room 5-3
3825 Ridgewood Rd.
Jackson, MS

BUSINESS

Become an Effective Leader and Supervisor

1 Day CEU Credits: .6

In this workshop, participants will learn the basic principles of leadership, identify the various leadership styles, and study leadership behaviors that motivate people. The workshop will also cover fundamental skills of management, communicating, delegating, and dealing with conflicts. **(Cost: \$50; CEUs are an additional \$20)**

Date:

Session 1: October 14, 2006
Session 2: November 28, 2006

Time:

Time: 9:00 a.m. - 4:00 p.m.

Location:

Universities Center
Room 5-3

3825 Ridgewood Rd.
Jackson, MS

Conflict Resolution

1 Day CEU Credits: .6

This one-day workshop will help participants deal with conflicts that they may encounter in school and business settings. The instructor will help participants design strategies and programs for educating subordinates to deal with their own interpersonal conflicts. **(Cost: \$50; CEUs are an additional \$20)**

Date:

Session 1: September 28, 2006
Session 2: December 2, 2006

Time:

Time: 9:00 a.m. - 4:00 p.m.

Location:

Universities Center
Room 5-3
3825 Ridgewood Rd.
Jackson, MS

Effective Communication Skills

1 Day CEU Credits: .6

This one-day workshop will help participants practice active listening techniques, learn tips to effectively communicate ideas in the workplace, and practice writing effective inter-office memoranda, short reports, and a variety of business letters. **(Cost: \$50; CEUs are an additional \$20)**

Date:

Session 1: October 5, 2006
Session 2: November 8, 2006

Time:

Time: 9:00 a.m. - 4:00 p.m.

Location:

Universities Center
Room 5-3

3825 Ridgewood Rd.
Jackson, MS

Safety in the Workplace

1 Day CEU Credits: .6

This one-day workshop, participants will learn to implement a safety plan for their own environment. This training offers safety practices that can be used to reduce the risk of both short-term and long-term injuries while in the workplace. **(Cost: \$50; CEUs are an additional \$20)**

Date:

Session 1: September 22, 2006
Session 2: December 13, 2006

Time:

Time: 9:00 a.m. - 4:00 p.m.

Location:

Universities Center
Room 5-3
3825 Ridgewood Rd.
Jackson, MS

Enhancing Your Administrative Talents

1 Day CEU Credits: .6

This one-day workshop will provide managers, supervisors, directors, and other administrative personnel with the tools to put together job promotion guidelines, hiring procedures, evaluating programs, and monitoring the success of an organization. **(Cost: \$50; CEUs are an additional \$20)**

Date:

Session 1: August 12, 2006
Session 2: October 18, 2006

Time:

Time: 9:00 a.m. - 4:00 p.m.

Location:

Universities Center
Room 5-3

3825 Ridgewood Rd.
Jackson, MS

Business Etiquette for Professional Success

1 Day CEU Credits: .6

This workshop is designed to introduce individuals to the basics of business etiquette, and help them to organize the importance of proper etiquette as it relates to interviewing and business situations. Participants will leave the workshop with an understanding of how to conduct proper introductions, utilize effective written correspondence in a job search, and leave the workshop confident about using proper etiquette in any business situation. **(Cost: \$50; CEUs are an additional \$20)**

Date:

Session 1: September 29, 2006
Session 2: October 11, 2006

Time:

Time: 9:00 a.m. - 4:00 p.m.

Location:

Universities Center
Room 5-3
3825 Ridgewood Rd.
Jackson, MS

Performance Evaluation

1 Day CEU Credits: .6

This one-day workshop will enable management to design a legally valid performance review process, a standard for performance appraisals, initiate the performance review, and other performance issues. **(Cost: \$50; CEUs are an additional \$20)**

Date:

Session 1: October 20, 2006
Session 2: December 1, 2006

Time:

Time: 9:00 a.m. - 4:00 p.m.

Location:

Universities Center
Room 5-3

3825 Ridgewood Rd.
Jackson, MS

Quality Customer Service

1 Day CEU Credits: .6

This workshop will highlight seven keys to delivering super customer service. Participants will learn techniques for handling unhappy customers. Innovative telephone customer service techniques will also be covered. This one-day course will equip participants with the tools they will need in order to meet and exceed customer expectations. **(Cost: \$50; CEUs are an additional \$20)**

Date:

Session 1: September 7, 2006
Session 2: November 7, 2006

Time:

Time: 9:00 a.m. - 4:00 p.m.

Location:

Universities Center
Room 5-3
3825 Ridgewood Rd.
Jackson, MS

Stress Management

1 Day CEU Credits: .6

This workshop discusses the nature of stress, how stress influences health and business relations. Participants will develop the knowledge, skills, and confidence necessary to manage stressors in a positive and constructive way, and they will learn how to achieve a balance between business and personal life. **(Cost: \$50; CEUs are an additional \$20)**

Date:

Session 1: August 25, 2006
Session 2: October 24, 2006

Time:

Time: 9:00 a.m. - 4:00 p.m.

Location:

Universities Center
Room 5-3

3825 Ridgewood Rd.
Jackson, MS

Stress Management

1 Day CEU Credits: .6

This one-day workshop will show participants how to use the latest technology to prepare readable and reliable budget reports for public or private organizations. **(Cost: \$50; CEUs are an additional \$20)**

Date:

Session 1: August 18, 2006
Session 2: November 10, 2006

Time:

Time: 9:00 a.m. - 4:00 p.m.

Location:

Universities Center
Room 5-3
3825 Ridgewood Rd.
Jackson, MS

Sexual Harassment

1 Day CEU Credits: .6

This workshop shows how to prevent sexually hostile work environments that are illegal. The instructor will show how sexually hostile environments create a lack of respect in the workplace. The workshop explains the minimum requirements of the law, and basic organization's policies and procedures prohibiting harassment on the basis of sex, race, age, religion, national orientation, disability, and sexual orientation. **(Cost: \$50; CEUs are an additional \$20)**

Date:

Session 1: September 13, 2006
Session 2: November 3, 2006

Time:

Time: 9:00 a.m. - 4:00 p.m.

Location:

Universities Center

Room 5-3
3825 Ridgewood Rd.
Jackson, MS

PERSONAL ENRICHMENT

Literature of Mississippi

1 Day CEU Credits: .6

In this workshop participants will explore the works of well known writers from the state of Mississippi. The class will review some of the shorter works of these writers and examine why the state has produced so many great writers. **(Cost: \$50; CEUs are an additional \$20)**

Date:

Session 1: August 11, 2006
Session 2: November 14, 2006

Time:

Time: 9:00 a.m. - 4:00 p.m.

Location:

Universities Center
Room 5-3
3825 Ridgewood Rd.
Jackson, MS

Minority Writers

1 Day CEU Credits: .6

This one-day workshop will take a look at the fiction produced by important writers of Native-American, African-American, Hispanic-American, and Asian-American decent. The workshop will explore some social, economic, and other variables that influenced the works of these writers from the industrial to post-industrial periods. **(Cost: \$50; CEUs are an additional \$20)**

Date:

Session 1: September 5, 2006
Session 2: November 28, 2006

Time:

Time: 9:00 a.m. - 4:00 p.m.

Location:

Universities Center
Room 5-3

3825 Ridgewood Rd.
Jackson, MS

Spanish for Teachers and Administrators

1 Day CEU Credits: .6

This one-day course is to help participants communicate with Spanish speakers at a basic level. Some of the topics covered are: asking for and giving directions, advising, explaining rules and regulations to parents, and asking for basic information from parents and students. The course will enable the participants to more effectively communicate with parents regarding common issues and concerns. **(Cost: \$50; CEUs are an additional \$20)**

Date:

Session 1: September 21, 2006
Session 2: November 29, 2006

Time:

Time: 9:00 a.m. - 4:00 p.m.

Location:

Universities Center
Room 5-3
3825 Ridgewood Rd.
Jackson, MS

Creating Floral Arrangements

1 Day CEU Credits: .6

This one-day session will help participants learn the art of floral arrangements. The instructor will present uncomplicated methods on do-it-yourself projects using fresh or silk flowers. Some of these projects are flower arrangements, wreaths, cascade wedding bouquets, bridesmaids' bouquets, corsages, and boutonnieres. **(Cost: \$50; CEUs are an additional \$20)**

Date:

Session 1: August 3, 2006
Session 2: October 4, 2006

Time:

Time: 9:00 a.m. - 4:00 p.m.

Location:

Universities Center

Crafts, Drawing, and Painting

1 Day CEU Credits: .6

This one-day course will help participants create beautiful arts and crafts for those special loved ones. This workshop is also designed for teachers looking for special art and crafts projects to do with their students. Participants will enjoy expressing their natural creativity. **(Cost: \$50; CEUs are an additional \$20)**

Date:

Session 1: September 12, 2006
Session 2: November 15, 2006

Time:

Time: 9:00 a.m. - 4:00 p.m.

Location:

Universities Center
Room 5-3
3825 Ridgewood Rd.
Jackson, MS

Scrapbooking

1 Day CEU Credits: .6

Learn techniques for scrapbooking and create a greeting card or work on a current album. This one-day workshop is designed to express creativity and build Family Memory Books. Our instructors teach participants how to use materials in an artistic way that provides an enjoyable and uplifting experience. Instruction will be provided on safe and creative photo preservation and starting keepsake albums. **(Cost: \$50; CEUs are an additional \$20)**

Date:

Session 1: August 10, 2006
Session 2: October 24, 2006

Time:

Time: 9:00 a.m. - 4:00 p.m.

Location:

Universities Center
Room 5-3
3825 Ridgewood Rd.
Jackson, MS

CHILD CARE TRAININGS

Date/Time	Topic	Contact Hrs	Registration Fee	Location
Saturday, August 5, 2006 Friday, November 10, 2006 8:30 - 12:30 p.m.	<i>"A Key to Quality Childcare...Implementing, Supporting, and Using Good Child Observations"</i>	4 hours	20.00	Universities Center 3825 Ridgewood Rd Jackson, MS 39211
Saturday, August 12, 2006 Thursday, November 9, 2006 8:30 - 12:30 p.m.	<i>"The Early Childhood Classroom with Art and Block Learning Centers"</i>	4 hours	20.00	Universities Center 3825 Ridgewood Rd Jackson, MS 39211
Saturday, August 19, 2006 Thursday, November 16, 2006 8:30 - 12:30 p.m.	<i>"Music for Young Children Using with Puppetry Center"</i>	4 hours	20.00	Universities Center 3825 Ridgewood Rd Jackson, MS 39211
Saturday, August 26, 2006 Friday, November 17, 2006 8:30 - 12:30 p.m.	<i>"Fostering Language and Literacy Development through Children's Books"</i>	4 hours	20.00	Universities Center 3825 Ridgewood Rd Jackson, MS 39211
Saturday, September 9, 2006 Thursday, November 30, 2006 8:30 - 12:30 p.m.	<i>"Cardiopulmonary Resuscitation (CPR) for Child Care Personnel"</i>	4 hours	20.00	Universities Center 3825 Ridgewood Rd Jackson, MS 39211
Saturday, September 16, 2006 Friday, October 13, 2006 Thursday, November 30, 2006 Saturday, December 9, 2006 8:30 - 12:30 p.m.	<i>"Be Safe! Play Safe!: Playground Safety for Everyone"</i>	4 hours	20.00	Universities Center 3825 Ridgewood Rd Jackson, MS 39211
Saturday, September 23, 2006 Thursday, December 7, 2006 8:30 - 12:30 p.m.	<i>"The Teacher's Role in the Development of Social Competence"</i>	4 hours	20.00	Universities Center 3825 Ridgewood Rd Jackson, MS 39211
Saturday, September 30, 2006 Thursday, December 14, 2006 8:30 - 12:30 p.m.	<i>Literacy before Five: Here is What Works in the Classroom</i>	4 hours	20.00	Universities Center 3825 Ridgewood Rd Jackson, MS 39211
Saturday, October 7, 2006 Thursday, August 3, 2006 8:30 - 12:30 p.m.	<i>Teacher/Parent Interaction</i>	4 hours	20.00	Universities Center 3825 Ridgewood Rd Jackson, MS 39211
Saturday, October 14, 2006 Thursday, August 10, 2006 8:30 - 12:30 p.m.	<i>Solving Discipline Problems</i>	4 hours	20.00	Universities Center 3825 Ridgewood Rd Jackson, MS 39211
Saturday, October 21, 2006 Thursday, August 17, 2006 8:30 - 12:30 p.m.	<i>Acting Their Age: Guiding Infant/Toddler Behavior</i>	4 hours	20.00	Universities Center 3825 Ridgewood Rd Jackson, MS 39211

CHILDCARE TRAININGS

Date/Time	Topic	Contact Hrs	Registration Fee	Location
Saturday, October 28, 2006 Thursday, August 24, 2006 8:30 - 12:30 p.m.	<i>"Heads Up! Reading for Infants and Toddlers"</i>	4 hours	20.00	Universities Center 3825 Ridgewood Rd Jackson, MS 39211
Saturday, November 4, 2006 Friday, October 20, 2006 8:30 - 12:30 p.m.	<i>"Dealing With Child Abuse"</i>	4 hours	20.00	Universities Center 3825 Ridgewood Rd Jackson, MS 39211
Saturday, November 11, 2006 Friday, October 27, 2006 8:30 - 12:30 p.m.	<i>"Effective Teaching Strategies"</i>	4 hours	20.00	Universities Center 3825 Ridgewood Rd Jackson, MS 39211
Saturday, November 18, 2006 Thursday, August 31, 2006 8:30 - 12:30 p.m.	<i>"Classroom Management Skills that Really Work"</i>	4 hours	20.00	Universities Center 3825 Ridgewood Rd Jackson, MS 39211
Saturday, December 2, 2006 Friday, September 29, 2006 8:30 - 12:30 p.m.	<i>"What Every Classroom Teacher Should Know About Discipline"</i>	4 hours	20.00	Universities Center 3825 Ridgewood Rd Jackson, MS 39211
Saturday, December 16, 2006 Friday, October 6, 2006 8:30 - 12:30 p.m.	<i>"Reading Right from the Start"</i>	4 hours	20.00	Universities Center 3825 Ridgewood Rd Jackson, MS 39211
Friday, August 11, 2006 Thursday, September 14, 2006 8:30 - 12:30 p.m.	<i>"The Assessment Process in the Pre-K and Kindergarten Program"</i>	4 hours	20.00	Universities Center 3825 Ridgewood Rd Jackson, MS 39211
Friday, August 18, 2006 Thursday September 28, 2006 8:30 - 12:30 p.m.	<i>"Early Childhood Education"</i>	4 hours	20.00	Universities Center 3825 Ridgewood Rd Jackson, MS 39211
Friday, August 25, 2006 Thursday, October 5, 2006 8:30 - 12:30 p.m.	<i>"Learning Centers to Teach Math and Reading"</i>	4 hours	20.00	Universities Center 3825 Ridgewood Rd Jackson, MS 39211
Friday September 1, 2006 Thursday, October 12, 2006 8:30 - 12:30 p.m.	<i>"Interactions with Children"</i>	4 hours	20.00	Universities Center 3825 Ridgewood Rd Jackson, MS 39211
Friday, September 15, 2006 Thursday, October 19, 2006 8:30 - 12:30 p.m.	<i>"First Aid"</i>	4 hours	20.00	Universities Center 3825 Ridgewood Rd Jackson, MS 39211
Friday, September 22, 2006 Thursday, October 26, 2006 8:30 - 12:30 p.m.	<i>"Team Building"</i>	4 hours	20.00	Universities Center 3825 Ridgewood Rd Jackson, MS 39211



Build your skills through...

Non-Academic Credit Activities

Awards CEUs, Certificates of Completion, and Certificates of Attendance

- ✓ Personal and Professional Development Activities
- ✓ Institutes ✓ Mini-workshops ✓ Seminars

Find out how to bring our expert training to you.

Jackson State University
- COLLEGE OF -
Lifelong Learning
3825 Ridgewood Road, Box 23
Jackson, MS 39211

For more information, please call
601-432-6234
Toll-free: 1-800-264-6234

TRAINING REQUEST FORM

Name _____ Organization: _____
Address _____ City: _____ State: _____ Zip: _____
Telephone: _____ Hours Available: _____

Area(s) of Interest:

- | | | | |
|--|---|--|---|
| <input type="checkbox"/> Reading | <input type="checkbox"/> Grantsmanship | <input type="checkbox"/> Test Preparation | <input type="checkbox"/> Educational Technology |
| <input type="checkbox"/> Business | <input type="checkbox"/> Certificate Programs | <input type="checkbox"/> Personal Enrichment | <input type="checkbox"/> Childcare Trainings |
| <input type="checkbox"/> Mathematics & Science | <input type="checkbox"/> Classroom Management | <input type="checkbox"/> Other _____ | |

Location:

- | | | | | |
|----------------------------------|------------------------------------|-----------------------------------|-------------------------------------|----------------------------------|
| <input type="checkbox"/> Adams | <input type="checkbox"/> Copiah | <input type="checkbox"/> Holmes | <input type="checkbox"/> Lee | <input type="checkbox"/> Simpson |
| <input type="checkbox"/> Amite | <input type="checkbox"/> Covington | <input type="checkbox"/> Humphrey | <input type="checkbox"/> Madison | <input type="checkbox"/> Stone |
| <input type="checkbox"/> Choctaw | <input type="checkbox"/> Forrest | <input type="checkbox"/> Jones | <input type="checkbox"/> Marion | <input type="checkbox"/> Wayne |
| <input type="checkbox"/> Clay | <input type="checkbox"/> Greene | <input type="checkbox"/> Jasper | <input type="checkbox"/> Montgomery | <input type="checkbox"/> Winston |
| | <input type="checkbox"/> Grenada | <input type="checkbox"/> Kemper | <input type="checkbox"/> Pike | <input type="checkbox"/> Yazoo |
| | <input type="checkbox"/> Hinds | <input type="checkbox"/> Leake | <input type="checkbox"/> Rankin | |

Fax registration forms to 601-432-6124 or mail to: Jackson State University, College of Lifelong Learning, 3825 Ridgewood Road, Box 23, Jackson MS 39211.

Take one of our state-of-the-art...



Certificate Programs

- ✓ Advance on the job.
- ✓ Enhance your knowledge.
- ✓ Become qualified in another field.
- ✓ Earn more money.

Whatever your goals are, we can help!



For more information, please contact:

Jackson State University
- COLLEGE OF -
Lifelong Learning
3825 Ridgewood Road, Box 23
Jackson, MS 39211

For more information, please call

601-432-6234

Toll-free: 1-800-264-6234



CERTIFICATE PROGRAMS

***Get that next job or promotion and
make more money!***

WHAT IS A CERTIFICATION?

Certifications are the Information Technology (IT) industry's credentials to identify professionals in their corresponding areas. Individuals holding certifications, whether entry level or experienced, have been trained in their various fields and have the ability to perform their duties at the highest levels. Because certifications drive salary and employment, you can increase your salary and marketability by 20% or more.

QUALIFIED INSTRUCTIONAL PERSONNEL

Our faculty and staff supports a wide range of activities including electronic-based teaching and learning (e-Education), electronic-based research (e-Research), and electronic-based community outreach and service (e-Service).

DIVERSIFIED TRAINING

We offer educational programs and services that will enhance and improve your computer and communication skills. We provide on-site individual training programs for academic credit and professional development, as well as employee training for businesses. With certified and experienced instructors and state-of-the-art facilities, we are able to provide customized teaching and learning environments to meet your needs.

As a authorized Cisco Networking Academy, ESRI training center, Certified Internet Webmaster (CIW) Academic Partner, and the only authorized Oracle Training

unit in Mississippi, the e-Center, in collaboration with the College of Lifelong Learning, provides high quality training with official curricula and classroom setup.

INFORMATION TECHNOLOGY CERTIFICATES

Microsoft XP

A powerful word processor with advance features for creating, editing, formatting, and printing documents. It provides interactive assistance in document creation for novice users and new features such as smart tags for advanced users. This application offers the ability to create newsletters, flyers, programs, etc. with little or no errors.

Microsoft Word XP

Microsoft Word XP (Foundation): Learn basics in creating, editing, and formatting documents and printing. **(Cost: \$ 150.00)**

Date:
TBA

Time:
TBA

Location:
e-Center
1230 Raymond Road
Jackson, MS 39204

Microsoft Word XP (Intermediate)

1 Day

Learn to create newsletters using columns and tables. This includes inserting clipart, drawings, and information from other applications. **(Cost: \$ 150.00)**

Date:
TBA

Time:
TBA

Location:
e-Center
1230 Raymond Road
Jackson, MS 39204

Microsoft Word XP (Expert)

1 Day

Learn how to effectively use the mail merge feature, forms, split screen and macros. **(Cost: \$ 150.00)**

Date:
TBA

Time:
TBA

Location:
e-Center
1230 Raymond Road
Jackson, MS 39204

Overview: Microsoft Excel XP

Microsoft XP is the premiere spreadsheet used for data management and data processing. This application allows data to be entered, edited, and calculated. It brings text and statistical data together using cells, columns, and worksheets.

Microsoft Excel XP (Foundation)

1 Day

Microsoft Excel XP (Foundation): Learn basics in creating, editing, and formatting spreadsheets. This course will ground the participant in the use of cells, columns, and ranges. **(Cost: \$ 150.00)**

Date:
TBA

Time:
TBA

Location:
e-Center
1230 Raymond Road
Jackson, MS 39204

Microsoft Excel XP (Intermediate)

1 Day

Learn to work with multiple worksheets, columns, and cells. You will also become familiar with formatting, inserting charts and pictures, and functions. **(Cost: \$ 150.00)**

Date:
TBA

Time:
TBA

Location:
e-Center
1230 Raymond Road
Jackson, MS 39204

Microsoft Excel XP (Expert)

1 Day

Learn to sort and filter data, share worksheets, use PivotTables and PivotChart, and screen display. Using these advanced features effectively will prepare you for almost any data processing need. **(Cost: \$ 150.00)**

Date:
TBA

Time:
TBA

Location:
e-Center
1230 Raymond Road
Jackson, MS 39204

Overview: Microsoft PowerPoint XP

This application is used to create professional electronic presentations to communicate ideas using sound, video, picture, and information. These accents aid in the development of presentations that capture the attention of large audiences.

Microsoft PowerPoint XP (Foundation)

1 Day

Learn the use of toolbars and slides. Also, become prepared to design a basic presentation. **(Cost: \$ 150.00)**

Date:
TBA

Time:
TBA

Location:
e-Center
1230 Raymond Road
Jackson, MS 39204

Microsoft PowerPoint XP (Expert)

1 Day

Develop advanced presentations using custom timing, sound, animation, and pointers. Learn the printing options for slides. **(Cost: \$ 150.00)**

Date:
TBA

Time:
TBA

Location:
e-Center
1230 Raymond Road
Jackson, MS 39204

Overview: Microsoft Access XP

Managing information requires time, organization, and easy access. With Microsoft Access, you can accomplish all of these things in one place. It is a database that collects and manages information with a point and click structure in mind. Whether you are a novice or an experienced database user, this is an application that takes the pain away from data collection and processing.

Microsoft Access XP (Foundation)

2 Day

Learn the concept of database and its uses. Here, you can develop a basic database with field editing. You will also gain an understanding of tables, queries, and forms. **(Cost: \$ 175.00)**

Date:
TBA

Time:
TBA

Location:
e-Center
1230 Raymond Road
Jackson, MS 39204

Microsoft Access XP (Expert)

2 Day

Learn to use relationships to join tables. Also, learn to develop advanced reports using form controls, multi-table forms, and macros.

(Cost: \$ 175.00)

Date:

TBA

Time:

TBA

Location:

e-Center
1230 Raymond Road
Jackson, MS 39204

Overview: Microsoft Outlook XP

Microsoft Outlook is an application designed to be a personal information management communication system integrating email and common tasks. Users can streamline group planning and personal scheduling using calendars, journals, and personal tasks with all of these things in one application.

Microsoft Outlook XP

2 Day

Learn to use email, journals, and set personal tasks. You will also learn to filter, organize, and review specific email messages. Participants will schedule meetings and invite attendees using features of this course. **(Cost: \$ 150.00)**

Date:

TBA

Time:

TBA

Location:

e-Center
1230 Raymond Road
Jackson, MS 39204

Oracle

Oracle9i database is a state of the art database management system. It uses an object relational database, which focuses on the implementation of large multimedia such as video, sound, etc. It has been voted Editors Choice by PC Magazine and the #1 database for Linux by Linux Journal. Oracle9i Database is the most scalable, secure, and full-featured database available. Whether driving your website, packaged applications, or data warehouses, Oracle9i Database is a foundation technology for any professional computing environment.

Introduction to Oracle9i: SQL

3 Weeks

This course offers students an extensive introduction to data server technology. The instructions covers the concepts of both relational and object relational databases and the powerful SQL programming language. Students are taught to create and maintain database objects and to store, retrieve, and manipulate data.

(Cost: \$ 1,750.00)

Date:

TBA

Time:

TBA

Location:

e-Center
1230 Raymond Road
Jackson, MS 39204

*I was able to
increase my
knowledge and
earn CEU credits.
Thanks!*

- Anonymous

Oracle9i Database Administration Fundamentals I

3 Weeks

This class will cover Oracle9i and Oracle9i Release 2 features. Oracle DBAs manage the industries most advanced information systems and command some of the highest salaries. This course is your first step toward success as an Oracle professional, designed to give you a firm foundation in basic database tasks. In this class you'll learn how to design, create, and maintain an Oracle database. **(Cost: \$ 1,750.00)**

Date:

TBA

Time:

TBA

Location:

e-Center
1230 Raymond Road
Jackson, MS 39204

Oracle9i Database Administration Fundamentals II

3 Weeks

This class will cover Oracle9i and Oracle9i Release 2 features. Develop your ability to manage the industry's most advanced information system. Learn several methods to backup and to recover your Oracle database. Hands-on workshops give you experience in a realistic technical environment. Develop skills for basic network administration. Participants simplify duties with Oracle Recovery Manager. **(Cost: \$ 1,850.00)**

Date:

TBA

Time:

TBA

Location:

e-Center
1230 Raymond Road
Jackson, MS 39204

Oracle9i Database Performance Tuning

3 Weeks

Database performance tuning is critical to any effective information system. Reducing wait times, increasing users' productivity and maximizing the performance of your Oracle database are critical to success. Learn from the experts the value of intelligent database design and methods for tuning an Oracle database for maximum performance. This course will introduce participants to the importance of good initial database design, and the method used to tune a production Oracle9i database.

(Cost: \$ 1,850.00)

Date:

TBA

Time:

TBA

Location:

e-Center
1230 Raymond Road
Jackson, MS 39204

Networking Ac Cisco Systems Networking Academy

The Cisco Systems Networking Academy Program is a comprehensive e-learning program that provides students with the networking technology skills essential in our global economy. Students will learn how to install and configure Cisco switches and routers in multiprotocol networks using local and wide area networks, provide troubleshooting service, and improve network performance and security.

Semester 1: Networking Basics

6 Weeks

This course covers basic networking terminology and concepts as well as introduces the dominant installed LAN networking technologies. Topics include the OSI model; physical media; cabling; media addressing and access; Ethernet repeaters and bridges; IP addressing; and Ethernet and IP encapsulation.

- Computer Hardware and software, electricity, and networking terminology
- LAN, WAN, OSI, and Ethernet
- Design and documentation of basic network

(Cost: \$ 1,300.00)

Date:

TBA

Time:

TBA

Location:

e-Center
1230 Raymond Road
Jackson, MS 39204

Semester 2: Routers and Routing Basics

6 Weeks

Explore the network and transport level of the TCP/IP protocol suite. Topics include ARP; RARP; introduction to routing protocols (distance-vector and link-state); RIP; IP subnets; TCP virtual circuits; and basic setup and configuration of CISCO routers.

- Router user interface, components, and configurations
- Basics of IOS versions, naming and software backup
- TCP/IP protocol suite and IP addressing and subnetting
- Interior routing protocols - RIP, IGRP

(Cost: \$ 1,300.00)

Date:

TBA

Time:

TBA

Location:

e-Center
1230 Raymond Road
Jackson, MS 39204

Semester 3: Switching Basics and Intermediate Routing

6 Weeks

Look more closely at switched networks and their interfaces to routed networks. Topics include LAN design principles; Ethernet switching; Virtual LAN's; IGRP; DISCO IOS access control; and Novel IPX basics.

- Switching and VLANs
- Spanning - Tree protocol
- Routing and Routing protocols
- Access Control Lists (ACL)
- Network documentation, security, and troubleshooting

(Cost: \$ 1,200.00)

Date:

TBA

Time:

TBA

Location:

e-Center
1230 Raymond Road
Jackson, MS 39204

Semester 4: WAN Technologies

6 Weeks

Learn the technologies necessary for large-scale networking. Topics include WAN concepts; CSU/DSU serial interfaces autonomous system; SLIP: PPP: ISDN; and Frame Relay.

- WAN devices, encapsulation formats, and communication
- PPP components, session establishment, and authentication
- ISDN uses, services, and configuration
- Frame relay technology and configuration

(Cost: \$ 1,200.00)

Date:

TBA

Time:

TBA

Location:

e-Center
1230 Raymond Road
Jackson, MS 39204

CompTIA: - A+ Certification

A+ Operating System

5 Days

In this course, you will learn installation procedures for Windows 98 and Windows 2000, dealing with legacy systems (DOS, Windows NT), creating and using emergency boot diskettes and managing printers and other devices. Other topics include networking, communication protocols, Internet access and troubleshooting.
(Cost: \$ 1,250.00)

Date:

TBA

Time:

TBA

Location:

e-Center
1230 Raymond Road
Jackson, MS 39204

A+ Core Hardware

5 Days

Students will learn about PC hardware and system maintenance procedures. Topics include a detailed look at hardware components, power supply, upgrades, networking, maintenance and troubleshooting.
(Cost: \$ 1,250.00)

Date:

TBA

Time:

TBA

Location:

e-Center
1230 Raymond Road
Jackson, MS 39204

A+ Certification Program

4 Weeks

The A+ Technician Certificate Program provides a foundation in PC troubleshooting and repair. Participants learn about operating systems, hardware, and PC building. At the completion of the program, participants build a personal computer which they are able to take with them. This is their contribution to the Digital Divide. **(Cost: \$ 3,500.00)**

Date:

TBA

Time:

TBA

Location:

e-Center
1230 Raymond Road
Jackson, MS 39204

RECERTIFICATION/ LICENSE RENEWAL

Real Estate Continuing Education Certificates

Agency Law

This seminar will cover the relationship of parties involved in real estate transactions and definitions.

Date:

Session 1: October 7, 2006
Session 2: December 6, 2006

Time:

8:00 a.m. - 12:00 p.m.

Location:

Universities Center
3825 Ridgewood Road
Jackson, MS

Contract Law

This seminar will cover the history of contract law, definitions and terminology used in association with contracts.

Date:

Session 1: October 7, 2006
Session 2: December 6, 2006

Time:

1:00 p.m. - 3:00 p.m.

Location:

Universities Center
3825 Ridgewood Road
Jackson, MS

License Law

This seminar will focus on license law as applied to realtors responsible for executing acts of real estate .

Date:

Session 1: October 7, 2006
Session 2: December 6, 2006

Time:

3:00 p.m. - 5:00 p.m.

Location:

Universities Center
3825 Ridgewood Road
Jackson, MS

Real Estate Management, Apartment Management & Commercial Property Management

This seminar will focus on property management including forms of ownership, types of property, management agreements, and tenant selection.

Date:

Session 1: October 14, 2006
Session 2: December 14, 2006

Time:

8:00 a.m. - 12:00 p.m.

Location:

Universities Center
3825 Ridgewood Road
Jackson, MS

Insurance Continuing Education Certificates

Insurance Ethics

12 hours

This seminar is intended to introduce the participants to the field of insurance ethics. It begins by examining the personal and business ethics and how to apply them to everyday events. The participants will learn the proper ethical conduct and behavior that is mandated and regulated by both state and federal governments. **(Cost: \$85)**

Date:

Session: September 12-13, 2006

Time:

Day 1: 8:00 a.m. - 5:00 p.m.
Day 2: 8:00 a.m. - 12:00 p.m.

Location:

Universities Center
3825 Ridgewood Road
Jackson, MS

Insurance Principles - Life and Health

12 hours

This seminar will explain the Federal Employee Health Benefit Program that requires employers to provide individual and family coverage for a limited amount of time after termination of employment. It will also explain the two prominent types of Insurance: Preferred Primary Organizations (PPOs) and Health Maintenance Organization (HMOs). **(Cost: \$85)**

Date:

Session: October 17-18, 2006

Time:

Day 1: 8:00 a.m. - 5:00 p.m.
Day 2: 8:00 a.m. - 12:00 p.m.

Location:

Universities Center
3825 Ridgewood Road
Jackson, MS

Life Insurance Concepts

12 hours

This seminar will explore the reasons for and the uses of life insurance policies along with showing how to determine the amount of life insurance an individual needs. It also explains the events in life that indicate a life insurance program should be reevaluated. It also explains ways in which life insurance can be used to help business strategies and in financial and estate planning. **(Cost: \$85)**

Date:

Session: October 10-11, 2006

Time:

Day 1: 8:00 a.m. - 5:00 p.m.
Day 2: 8:00 a.m. - 12:00 p.m.

Location:

Universities Center
3825 Ridgewood Road
Jackson, MS

Introduction to Property and Casualty

12 hours

This seminar introduces the participant to the business owner's policy and how it coordinates with the property and casualty contract. It also discusses the various policy riders that are available. This seminar will address the element of risk and how to evaluate the amount of risk for various companies and businesses in need of property and casualty coverage. It also explains how business can lessen risk. **(Cost: \$85)**

Date:

Session: December 12-13, 2006

Time:

Day 1: 8:00 a.m. - 5:00 p.m.
Day 2: 8:00 a.m. - 12:00 p.m.

Location:

Universities Center
3825 Ridgewood Road
Jackson, MS

"This week has been one of the best weeks of my educational career. I had fun learning new ways of employing teaching strategies. All of the presenters were highly motivated and informative. Please continue these innovative workshops/institutes."

- Cathy

ACADEMIC CREDIT COURSES FOR INDUSTRIAL TECHNOLOGY CERTIFICATES

About the Industrial Certificate Programs

The programs in industrial technology (IT) allow participants to earn certifications in five different areas. Because of the quick advancements in technology it is necessary for employees to have a variety of skills and knowledge. The certificate programs prepare students for the constantly evolving world of industrial technology by providing hands-on experience and a rich knowledge base in each student's area of interest. The programs offer a variety of specializations to choose from and cover many interests and career goals.

The curriculum of each program is designed to enhance the industrial technology skills of those already in the field and introduce IT to beginners. All certificate programs require between 18 and 27 academic hours. Only courses that will be offered this semester are identified below. The remaining courses will be identified in subsequent bulletins; or a student may request a copy of the complete certificate program from the College of Lifelong Learning.

INDUSTRIAL MANAGEMENT CERTIFICATE

This certificate program is designed to meet the challenges of management in an industrial environment. This is a comprehensive program designed to provide industry supervisors with the critical management, technology, safety and business skills they need to succeed. (18 academic credit hour program.)

ITMA 105 Industrial Safety and Management

August 28 - October 23, 2006

(3 Semester Hours)

MTW -- 5: 30 p.m. – 8:50 p.m.

ITMF 207 Manufacturing Processes

October 30 - December 4, 2006

(3 Semester Hours)

MTW -- 5: 30 p.m. – 8:50 p.m.

INDUSTRIAL MANUFACTURING TECHNOLOGY CERTIFICATE

The Industrial Manufacturing Technology Certificate program prepares students for industrial employment as entry-level tool makers, tool designers, mechanical drafters, or production engineering aids. The areas of study includes: computer-aided designed concepts; modern computer software, and tools as they relate to lathes and milling machines. (18 academic credit hour program.)

ITMF 206: Introduction to Manufacturing Processes

August 28 - October 23, 2006

(3 Semester Hours)

MTW -- 5: 30 p.m. – 8:50 p.m.

ITMF 207 Manufacturing Processes and Materials

October 30 - December 4, 2006

(3 Semester Hours)

MTW -- 5: 30 p.m. – 8:50 p.m.

HAZARDOUS MANAGEMENT CERTIFICATE

The purpose of the program is to provide individuals with training in the management of hazardous materials. The certificate program will provide an information base that individuals can use to develop, implement, manage, and assess hazardous materials. (21 academic credit hour program.)

ITHM 300: Principles of Hazardous Materials Management

August 28 - October 23, 2006

(3 Semester Hours)

MTW -- 5: 30 p.m. – 8:50 p.m.

ITHM 301 Regulatory Framework for Toxic (Prereq. ITHM 300)

October 30 - December 4, 2006

(3 Semester Hours)

MTW -- 5: 30 p.m. – 8:50 p.m.

CONSTRUCTION MANAGEMENT CERTIFICATE

This certificate program intergrates current management techniques with technical information to provide students with a solid foundation in the basics of construction management and supervision. (18 academic credit hour program.)

ITC 205 Materials, Construction, Procedures and Practices

August 28 - October 23, 2006

(3 Semester Hours)

MTW -- 5: 30 p.m. – 8:50 p.m.

ITMF 207 Manufacturing Processes and Materials

October 30 - December 4, 2006

(3 Semester Hours)

MTW -- 5: 30 p.m. – 8:50 p.m.

INDUSTRIAL DESIGN CERTIFICATE

The industrial design certificate program is a streamlined professional program that focuses on creating and developing concepts and specifications that optimize the function, value, and appearance of products and systems for the mutual benefit of both user and manufacturer. (27 academic credit hour program.)

ITD 114: Technical Drawing

August 28 - October 23, 2006

(3 Semester Hours)

MTW 5: 30 p.m. – 8:50 p.m.

ITD 203: Advanced Computer Aided Drafting (Preq. ITD 114)

October 30 - December 4, 2006

(3 Semester Hours)

MTW -- 5: 30 p.m. – 8:50 p.m.



■ APPLICATION FORMS

Request the College of Lifelong Learning services, today!

REGISTRATION AND ADMISSIONS POLICY

ACADEMIC CREDIT

Undergraduate:

Students seeking undergraduate admission should:

STEP 1: Complete the Pre-Admissions Undergraduate Application and submit it to the College of Lifelong Learning, at 3825 Ridgewood Road, Box 23, Jackson, MS 39211.

STEP 2: Have an official high school or college transcript(s) sent to the College of Lifelong Learning, 3825 Ridgewood Road, Box 23, Jackson, MS 39211. Copies of transcripts will not be accepted.

STEP 3: Complete the Undergraduate Admissions Application for the College of Lifelong Learning. You may visit our campus from Monday-Friday, 8:00 a.m.-5:00 p.m. or mail the application to 3825 Ridgewood Road, Box 23, Jackson, MS 39211.

STEP 4: Apply for Financial Aid.

April 15 of each year is the priority deadline for the submission of financial aid. Apply early via the web at www.fafsa.ed.gov!

STEP 5: See a counselor/advisor for the selection of your courses. Complete and mail the Undergraduate

Course Request Form and a copy of your admittance letter to The College of Lifelong Learning or Fax the Form to (601) 432-6124.

STEP 6: Complete Registration by paying your fees. Tuition and all other fees must be paid before you attend any classes, unless other arrangements are made.

Graduate:

Students seeking graduate admissions should call the College of Lifelong Learning for further instructions at (601) 432-6234.

Readmission:

Readmission is required for former students not enrolled during the previous semester.

For More Information, call 1-800-264-6234 or (601) 432-6234 or log onto our website at www.jsu.ms.edu/CLL.

**Earn your
degree
at your
convenience,
in less time than
traditionally
required!**

*Seasoned professionals
like you often find themselves
wondering how different their
lives and careers might be if they
had received their
Bachelors, Masters or
Doctorate degree.*

**Trainings,
Workshops,
& Seminars
are all available.**

*Gain state-of-the-art training
through the College of
Lifelong Learning today!*

All courses are open to adults of any race, color, gender, national or ethnic origin. These courses are designed to instruct and inform but not to advise. Grades are not received for non credit courses. Classroom experiences are informal and focused on learning. Since classes often fill quickly, we urge you to register early to ensure a space.

Do you need to apply for financial aid?

Apply
electronically.

It's fast, FREE,
and easy

1. Go to www.fafsa.ed.gov
2. Read the instructions
3. Click on fill out a FAFSA
4. Follow the instructions

IMPORTANT NOTES

- Make sure to print the signature page and mail it. (If you submitted the application and you did not print the signature page, you will have to fill out the form again.) Once the form is filled out the second time, print the signature page. Do not submit the form this time, just mail the signature page.
- Print the congratulations page and keep it.
- To check the status of your application call 1-800-433-3243.
- To select Jackson State University's code you must do the following:
 1. Fill in the school name (Jackson State University) and school code (002410)
 2. Click on the search button
 3. Click on next when you are done with the page

Reserve your AD space today!

The College of Lifelong Learning Bulletin was designed to raise the public's consciousness about various academic and non-academic course offerings of the college. Today, we seek to simultaneously offer our current course bulletin and give you an opportunity to raise awareness of your particular services among our clientele.

To find out how you can take advantage of this unique opportunity, call:

601.432.6234

REGISTRATION POLICY

NON -ACADEMIC CREDIT

Payment of workshop fees and the completion of an application entitles the enrollee to participate in the identified workshop. Confirmations will be mailed to persons upon the completion of registration. In the event of late enrollment, registration confirmation may not arrive before the class starts. Each registered participant will receive notification if a class is cancelled and will be entitled to a full refund. In the absence of notification, registered participants should plan to attend the first session at the time and place indicated. If a verbal confirmation is desired, please call 432-6234. Participants may cancel a workshop up to one week prior to the scheduled workshop date.

Registration fees will be refunded minus a processing fee of \$15.00. No refund will be given after the one week deadline.

Should unavoidable circumstances prevent your attendance for a registered class, a friend or colleague may attend in your absence. No refund will be given if a registrant does not attend the course and does not notify the office prior to the one week deadline for cancellation.

TO REGISTER

You may register at anytime. Registration can be completed through the following:

- (1) Mail the registration form or requests with a check or money order to:

**Jackson State University,
College of Lifelong Learning,
3825 Ridgewood Road, Box 23,
Jackson, MS 39211.**

Registration may also be completed on-site at the Universities Center.

For Online Courses Only

Registration for online courses may be initiated via the Internet at www.ed2go.com or www.webed.com.

Computer Requirements

For online courses: A valid E-mail account and Internet access, using Internet Explorer, Netscape 4.0, or other compatible browsers will be necessary. Persons may wish to take these courses in the comfort of the Computer Lab at the Universities Center. Simply call to reserve your space at 432-6649. A user fee of \$25 is required.

CEU Credits:

To receive CEU credit, there is an additional cost of \$20 per credit.

Jackson State University
College of Lifelong Learning
3825 Ridgewood Road, Box 23
Jackson, Mississippi 39211
Phone: (601) 432-6234
Toll Free: 1-800-234-6234
Fax: (601) 432-6124



Pre-Admission Application - Undergraduate

Instructions: Please print clearly. The following information will become part of your permanent record. All information MUST be accurate and complete. **This form does NOT guarantee you admission to the University.** Students are allowed to take a total of 12 hours within 2 semesters.

1. Have you ever attended school at JSU? ☐ Yes ☐ No
2. / / 3.
Social Security Number Last Name First Name M.I.
4.
Street Address Apt. # City State Zip Code
5. () - 6. @
Contact Number E-Mail Address
7. Sex: 8. Race:
- African American - Spanish American
- American Indian - Caucasian
- Asian/Oriental - Other (specify)
9. U. S. Citizen ☐ Yes ☐ No 10. Date of Birth / /
MM / DD / YY
11. Do you have any physical disabilities? ☐ Yes ☐ No
If yes, please explain.
12. Semester of Enrollment: 13. Transfer Student ☐ Yes ☐ No
14. Highest Level of Education Completed 15. Enrollment Intent (Check all that apply)
☐ GED ☐ BS/BA ☐ To take a workshop
☐ High School ☐ MS/MA ☐ To take one course
☐ Some College ☐ PhD ☐ To enter a degree program
☐ Other ☐ To complete a certification program
16. Area of Study/Interest
☐ Business ☐ Liberal Arts
☐ Education ☐ Public Service
☐ Science, Engineering, & Technology ☐ Lifelong Learning
17. Supporting Pre-Admission Documentation

Applicants seeking pre-admission must submit one form of documentation from each column listed below.

Column A
☐ Picture ID
☐ Current driver's license
☐ Current passport
☐ Pictured employment ID

Column B
☐ High school diploma
☐ GED diploma
☐ High school transcript
☐ College transcript

I certify that the information contained in this application is true and correct. I understand that misrepresentation or omission of information will be cause for dismissal and loss of credit. Furthermore, I give permission for a copy of my academic transcript(s) to be released according to the policies of the Institution. By signing this form, I acknowledge that I have read, understand, and agree with all the information that has been presented to me by the College of Lifelong Learning advisor.

Signature

Date

Advisor's Signature

Date

1 - CLL Admissions

2 - JSU Admissions

3 - Student

CL

Instructions: Please print clearly. The following information will become part of your permanent record. All information MUST be accurate and complete. **This form does NOT guarantee you admission to the University.** Students are allowed to take a total of 12 hours within 2 semesters.

- 48

OFFICE OF ADMISSIONS
JACKSON STATE UNIVERSITY
1400 John R. Lynch Street
P. O. Box 17330
Jackson, MS 39217-0133



Telephone: (601) 979-2100 (locally) or
1-800-848-6817 (In or Out-of-State)
Website: www.jsums.edu

UNDERGRADUATE APPLICATION FOR ADMISSIONS

INSTRUCTIONS: Please Print Clearly. The following information will become part of your permanent record. All blanks MUST be filled in. The admission record is not complete until all required credentials are received.

Email Address: _____
(Please Print Clearly)

Social Security Number : _____ Name: _____
Last First Middle/Maiden

Address (Mailing): _____ City: _____ State: _____ Zip Code: _____

County: _____ Phone: () _____ Male: _____ Female: _____ Date of Birth: ____/____/____

U. S. Citizen? __ Yes __ No Race: _____ Religion (Optional): _____ Do you have any disabilities? (Optional) __ Yes __ No

ACT/ SAT Score: _____ High School Code: _____ High School Attended: _____

An official transcript from each institution MUST be submitted to the Office of Admissions before action can be taken on your application.

College (s) Attended (Most Recent First)	Address: City and State	Dates of Attendance	Degree Awarded

Please list a contact person in case of emergency

Name Address Telephone Relationship

Entrance Date: ____ FALL ____ SPRING ____ SUMMER YEAR ____ Expected Enrollment: ____ Full-Time ____ Part-Time

Expected Enrollment Classification: ____ Freshman ____ Transfer ____ Special (21 years or older) ____ Readmit

Expected Enrollment Intent: ____ To earn Bachelor's Degree ____ To upgrade skills ____ To earn credits to transfer
____ To earn Certificate/Work ____ To earn second undergraduate degree ____ To earn ROTC Crossover Credit

Please check the major area of study:

- | | | | |
|--|--|---|---|
| <input type="checkbox"/> Accounting | <input type="checkbox"/> Criminal Justice | <input type="checkbox"/> Hazardous Materials Management | <input type="checkbox"/> Physics |
| <input type="checkbox"/> Art | <input type="checkbox"/> Corrections | <input type="checkbox"/> Industrial Management Technology | <input type="checkbox"/> Applied Physics |
| <input type="checkbox"/> Biology | <input type="checkbox"/> Juvenile Justice | <input type="checkbox"/> Manufacturing Technology | <input type="checkbox"/> Atmospheric Physics |
| <input type="checkbox"/> Biology Education | <input type="checkbox"/> Law Enforcement | <input type="checkbox"/> Management | <input type="checkbox"/> Chemical Physics |
| <input type="checkbox"/> Environmental Science | <input type="checkbox"/> Economics | <input type="checkbox"/> Marketing | <input type="checkbox"/> Computational Physics |
| <input type="checkbox"/> Marine Science | <input type="checkbox"/> Education Technology | <input type="checkbox"/> Mass Communications | <input type="checkbox"/> General Physics |
| <input type="checkbox"/> Pre-Dental | <input type="checkbox"/> Elementary Education | <input type="checkbox"/> Advertising | <input type="checkbox"/> Theoretical Physics |
| <input type="checkbox"/> Pre-Dental Hygiene | <input type="checkbox"/> English | <input type="checkbox"/> Broadcast Journalism | <input type="checkbox"/> Political Science |
| <input type="checkbox"/> Pre-Health Records Adm. | <input type="checkbox"/> Finance | <input type="checkbox"/> Broadcast Production | <input type="checkbox"/> American Studies |
| <input type="checkbox"/> Pre-Nursing | <input type="checkbox"/> Modern Languages | <input type="checkbox"/> News Editorial | <input type="checkbox"/> International Studies |
| <input type="checkbox"/> Pre-Optometry | <input type="checkbox"/> Health Care Administration | <input type="checkbox"/> News Editorial/ Public Relations | <input type="checkbox"/> Pre-Law |
| <input type="checkbox"/> Pre-Pharmacy | <input type="checkbox"/> Health, Physical Ed. & Recreation | <input type="checkbox"/> Mathematics | <input type="checkbox"/> Psychology |
| <input type="checkbox"/> Pre-Physical Therapy | <input type="checkbox"/> Health | <input type="checkbox"/> Pre-Engineering | <input type="checkbox"/> Social Science Education |
| <input type="checkbox"/> Pre-Physician Associate | <input type="checkbox"/> Physical Education | <input type="checkbox"/> Mathematics Education | <input type="checkbox"/> Ethnic Studies |
| <input type="checkbox"/> Pre-Veterinary Medicine | <input type="checkbox"/> Recreation Administration | <input type="checkbox"/> Meteorology | <input type="checkbox"/> Social Work |
| <input type="checkbox"/> Business Administration | <input type="checkbox"/> History | <input type="checkbox"/> Music Education | <input type="checkbox"/> Sociology |
| <input type="checkbox"/> Chemistry | <input type="checkbox"/> African American History | <input type="checkbox"/> Instrumental | <input type="checkbox"/> Special Education |
| <input type="checkbox"/> American Chemical Society Cert. | <input type="checkbox"/> American History | <input type="checkbox"/> Jazz | <input type="checkbox"/> Speech |
| <input type="checkbox"/> Chemical Education | <input type="checkbox"/> European History | <input type="checkbox"/> Keyboard | <input type="checkbox"/> Communicative Disorders |
| <input type="checkbox"/> Pre-Chemical Engineering | <input type="checkbox"/> Industrial Technology | <input type="checkbox"/> Vocal | <input type="checkbox"/> Dramatic Art |
| <input type="checkbox"/> Child Care Family Education | <input type="checkbox"/> Airway Science | <input type="checkbox"/> Music Performance | <input type="checkbox"/> Speech Comm. Studies |
| <input type="checkbox"/> Civil Engineering | <input type="checkbox"/> Computer Technology | <input type="checkbox"/> Church Music | <input type="checkbox"/> Speech Education |
| <input type="checkbox"/> Computer Engineering | <input type="checkbox"/> Construction Mngt. Technology | <input type="checkbox"/> Piano Performance | <input type="checkbox"/> Technology Education |
| <input type="checkbox"/> Computer Science | <input type="checkbox"/> Drafting and Design Technology | <input type="checkbox"/> Vocal Performance | <input type="checkbox"/> Telecommunications Engineering |
| <input type="checkbox"/> Information Systems | <input type="checkbox"/> Electronic Engineering Technology | <input type="checkbox"/> Instrumental Performance | <input type="checkbox"/> Urban Studies |
| <input type="checkbox"/> Mathematics-Oriented | <input type="checkbox"/> Electronic Technology | <input type="checkbox"/> Music Technology | <input type="checkbox"/> Undecided |

I certify that the information in this application is true and correct. I understand that misrepresentation or omission of information will be cause for dismissal and loss of credit. Furthermore, I give permission for a copy of my academic transcript(s) to be released according to the policies of the Institution.

Signature of Applicant

Date





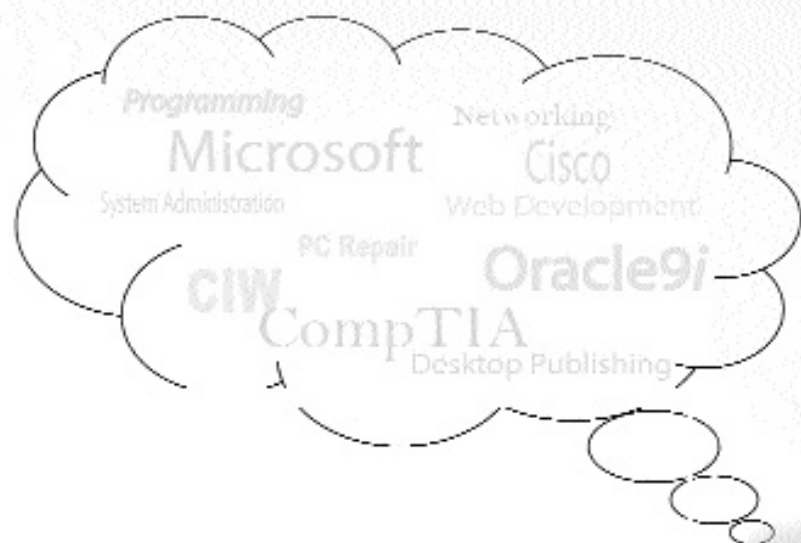

COLLEGE OF
Lifelong Learning
"Creating a World of Successful People"

— COLLEGE OF —
LIFELONG LEARNING
and

MISSISSIPPI e-CENTER @ JSU



Secure your *FUTURE*
with some of the
HOTTEST
Information Technology
CERTIFICATIONS!

-  Increase your salary.
-  Increase your knowledge.
-  Increase your professional value.
-  Increase your credibility.
-  Increase your marketability.



**WE'RE THE INFORMATION TECHNOLOGY
TRAINING EXPERTS**

 **CompTIA**
Education to Careers™ Program (E2C)

CISCO SYSTEMS

**NETWORKING
ACADEMY**

CIW™
**AUTHORIZED
ACADEMIC
PARTNER**

ORACLE **WORKFORCE
DEVELOPMENT
PROGRAM**