

# HISTORIC MT. OLIVE CEMETERY: *Research Book*





HISTORIC MT. OLIVE CEMETERY:

*Research Book*

DEDICATED TO ALL THE FAMILY AND  
FRIENDS OF THE DECEASED

# *Table of* CONTENTS

---

<b>04</b>	SUMMARY & FINDINGS
<b>08</b>	DATABASE
<b>21</b>	MAP
<b>22</b>	SUMMARY & FINDINGS
<b>28</b>	REFERENCES
<b>30</b>	DEATH RECORD EXAMPLE
<b>31</b>	BEFORE AND AFTER OF STATUES
<b>32</b>	PICTURE COLLAGE
<b>33</b>	SPECIAL THANKS



# *Mt. Olive Cemetery, Jackson, Mississippi*

## **AUTHOR**

HEATHER WILCOX, M.A.

## **INTRODUCTION**

Mt. Olive Cemetery, established in the early 1800s, is one of the oldest private cemeteries for African Americans in the state of Mississippi. The cemetery was used by the African American community in Jackson from the early 1800's to the late 1900's and remains an important reminder of African American life during that time period. The long history of the use provides examples of the types and styles of burial markers used to memorialize the deceased. Of particular note are the statues marking the graves of Ida Revels Redmond and James (Jim) Hill. As the only statues in the cemetery, it reflects the important contributions of these individuals.

Ida Revels Redmond was the daughter of Hiram Revels, the first African American to serve in the U.S. Congress to represent Mississippi in 1870 and 1871. She was the wife of local lawyer, physician, and businessman Sidney D. Redmond. She helped organize women's self-improvement efforts through civic, education and social services (Morris, 2015). James Hill was a former slave who was elected as Mississippi's Secretary of State from 1874-1878. In 1912, an elementary school was named in his honor and was located on Lynch Street. Later the school transitioned into Jim Hill High School and is currently located on Fortune Street (<https://www.jackson.k12.ms.us/domain/234>, 2017).

Mt. Olive Cemetery suffers from years of deferred maintenance. Many of the markers and mausoleums are deteriorated or missing. However, the boundary lines of the cemetery remain clearly marked. Despite its current state, Mt. Olive is one of the most intact historic properties associated with the growth and development of the African American community and business district surrounding John R. Lynch Street in Jackson, Mississippi.

Mt. Olive represents four distinct eras in history: slavery, reconstruction, Jim Crow, and the Civil Rights Movement. This cemetery depicts a point of beginning for this community and served as a final resting place for prominent African Americans, as well as ordinary citizens. The cemetery remains intact and is a visible landmark for the community. Based on the work of Jackson State University's Center for University-Based Development, the Mt. Olive Cemetery was listed on the National Register of Historic Places in June 2017. The designation denotes the worthiness of preservation.

## **LITERATURE REVIEW**

### A. Origins

Information and research gathered about Mt. Olive Cemetery came from death certificates issued by the State of Mississippi; an 1886 Sanborn map; a site survey conducted by Mississippi State University Architecture students; a research paper published by Robert Major Walker in 1973; a 1997 Survey Report conducted by Thomason and Associates Preservation Planners; and a 2004 preliminary evaluation questionnaire completed by Marilyn Johnson Luckett.

During the last decade of the nineteenth century, a private cemetery for African Americans was uncommon. Prior to that time, African Americans were generally buried on plantations, churchyards, or public-owned cemeteries, such as Greenwood Cemetery. Starting a private cemetery for African Americans by the Jackson Cemetery Association was a major departure from the historical tradition of African Americans (Walker, 1974).

According to Mr. Robert Walker, local historian and History Professor at Jackson State University, “There is a possibility that the cemetery was part of an old plantation graveyard because when the campus of Jackson College was moved to its present site in 1903, the first building occupied was an old farmhouse that had been built in 1880. The entire area may have been a large plantation (Walker, 2000).” This historical fact would explain why there are graves that appear before the land purchase. Therefore, it is probable that Mt. Olive was a plantation graveyard before the Jackson Cemetery Association purchased the site. In addition, the street on the west side of Mt. Olive cemetery was originally named Masters Street (Thomason and Associates, 1997).

The purchase of the four-acre cemetery was negotiated in two separate transactions. The first was closed on April 3, 1891, when Thomas Darrington sold approximately two acres of land to the Jackson Cemetery Association for the sum of \$400.00 (Walker, 2000). The second transaction, involving approximately two additional acres of land, was negotiated between Thomas and Lawrence Darrington and the Jackson Cemetery Association on February 25, 1892, for the sum of \$500.00 (Walker, 2000).

The cemetery contains an array of traditional burial elements, which range from simple to more decorative markers, as well as vaults, slabs, and statuary. Currently there are thirty-four mausoleums. According to Mr. Robert Walker, “Preliminary investigations prove that at least twenty-one ex-slaves were interred at Mt. Olive.” Evidence of the recorded burials of freed people buried in the cemetery include the tombstones of Susana Brown (December 25, 1812- September 7, 1904) and Primus Eubank (1814-April 10, 1892), both born before Mississippi acquired statehood in 1817 (Walker, 1974).

In 1999, a site survey was completed by Mississippi State University students and was filed in the MS Department of Archives and History records. The site plan identifies 268 burial sites and all the information legible on the headstones. Now, almost twenty years later, some of the burial sites that were identified in 1999 are unidentifiable. The loss of markers are due to several reasons: weather and soil erosion, vandalism that destroyed headstones, and lack of maintenance and preservation. The only indication of who authored this site survey was listed as “1999 MS State University Architecture Students,” and no other references were listed for this study.

#### B. Current Conditions

Mt. Olive Cemetery is a 4-acre rectangular site located near Jackson State University in Jackson, Hinds County, Mississippi. It is located in the 900 block of John R. Lynch Street and contains an array of traditional burial elements, which range from simple to decorative markers, as well as, vaults, slabs, and statuary. Although no formal landscape design is apparent, trees are planted across the site. A brick and iron fence stretches along the north side of the cemetery. A paved walkway on a north-south axis extends into the cemetery from a gate on the north side. The graves were developed in somewhat of an orderly fashion with the graves placed in rows and columns. The graves are aligned in an east-west direction with the feet of the interred to the east. Female spouses are buried to the left of the husband (Lockett, 2005).

John R. Lynch Street served as a major commercial strip during segregation and later, the center of black resistance in the mid-1960s (Moody, 1968). This street grew into an important hub of social, commercial, and political importance to the black community. Over time the commercial district declined due in part to closing off a portion of John R. Lynch Street in the 1970s (Spofford, 1988). However, it is memorialized by the Chambliss Building at 932 John R. Lynch Street and the building is listed on the National Register of Historic Places. The shoe repair business was operated by Jackson business and social leader Jesse Chambliss, who is buried in Mt. Olive Cemetery.

Since 2005, Mt. Olive Cemetery has been adjacent to Jackson State University (JSU), the only urban and largest historically black university in Mississippi. JSU has not always been adjacent to Mt. Olive. However, over the years the University has expanded and in 2005 the College of Business was built directly west of the cemetery (Rhodes, 1979).

Other historically significant institutions nearby include the M. W. Stringer Grand Lodge and National Association for the Advancement of Colored People (NAACP) state office at 1072 John R. Lynch Street. This site was also the office for civil rights leader Medgar Evers' from 1955 until his death in 1963 (Evers-Williams, 1999). The Stringer Lodge was used for many Civil Rights era meetings, including many of the MS Freedom Democratic Party strategizing meetings with Fannie Lou Hamer, Ella Baker, and Robert Moses (Branch, 1998).

The office of the Council of Federated Organizations (COFO) was directly east of the cemetery at 1017 Lynch Street and was the nerve center for the Mississippi Civil Rights movement. COFO united efforts of the NAACP, Congress of Racial Equality (CORE), Student Nonviolent Coordinating Committee (SNCC), and Southern Christian Leadership Conference (SCLC) (Branch, 1998) and was instrumental in organizing Freedom Summer in 1964. The COFO office was a central location in Anne Moody's memoir, "Coming of Age in Mississippi," published in 1968. In 2010, the COFO building was restored by JSU's Center for University-Based Development and now operates as the Fannie Lou Hamer Institute at COFO.

The neighborhood around the cemetery was traditionally a mix of commercial, residential and institutional resources that traditionally served Jackson's African American residents. Mt. Olive Cemetery is the final resting place for some of its most prominent citizens that include the first African American doctors, lawyers, dentists, legislators, midwives, and teachers of Jackson, Mississippi.

## **RESEARCH METHODS (SEE DEATH RECORD AND MAP)**

In 1999, a site survey was complete by Mississippi State University students. The site plan identifies 268 burial sites and all the information on the headstones. A database was created by compiling this site survey with death certificates that were available through the Mississippi Department of Archives and History.

The second primary resource was obtained by pulling death certificates issued by the State of Mississippi. At the bottom of each death certificate, it indicates what cemetery the person was buried in. However, death records in the Department of Archives and History are only sorted by county. Thus every death certificate in Hinds County had to be pulled to determine burial sites. Thousands of death records were pulled and reviewed to determine individuals buried in Mt. Olive Cemetery.

From pulling death certificates, a total of 1,461 individuals have been identified as being buried in Mt. Olive Cemetery. Death certificates are only available to the public from 1909 to 1943. Prior to 1909, death records were not

issued by the State of Mississippi. Any records after 1943 have to be obtained through Mississippi Department of Vital Statistics and these records are not available for the general public. Individuals listed in the database after 1943, are only known because their headstone is visible in the cemetery.

The death certificates issued by the State of Mississippi provided empirical evidence of the African Americans culture in Jackson, MS. When known to the informant giving information to the registrar, doctor or undertaker, note the gender of the individual, race/color designation, place and date of birth and/or age, occupation, address, cause of death; and parents' names and places of birth. This information is vital to telling the authentic story of the African American experience in Mississippi.

## RESEARCH FINDINGS

Listed below are 1,461 records of individuals who were determined to be buried in Mt. Olive Cemetery. The majority of these records represent death certificates from 1909-1943.

The entire database, which include detailed information about each person, can be viewed at [www.jsums.edu/cubd](http://www.jsums.edu/cubd) and [www.westjxn.com](http://www.westjxn.com) under the Mt. Olive Cemetery links. As more information becomes available, the online database will be updated.

The raw data from the death certificates were analyzed and below are the results of the research. Mt. Olive has 1,461 known burial sites.

268 of the 1,461 sites were identifiable grave sites and their location is detailed on the map.

Of the 268 identifiable grave sites, 81 sites are of unidentified individuals.





**MAP NUMBER | LAST NAME | FIRST NAME | MIDDLE NAME | DATE OF BIRTH | DATE OF DEATH**

\_\_\_\_\_ Ann "Crazy Ann" - 1848 - 11/3/1913  
**206** - Adams Mamie - 11/13/1907 - 5/6/1918\*  
 Adams, Calvin James - 6/5/1917 - 1/2/1918  
 Adams, Susie Mae - DOB(?) - 12/27/1925  
 Adams, C. G. - DOB(?) - 3/23/1911  
 Adams, Albert L. - DOB(?) - 9/7/1932  
**87** Adams, Willie - 4/25/1909 - 9/18/1920\*  
 Albine, Rev. Robert - DOB(?) - 9/25/1938  
 Alexander, Gus - 2/25/1915 - 6/17/1915  
 Alexander, Burrell - (?)1874 - 11/22/1896  
 Alexander, Blanche - DOB(?) - 8/18/1912  
 Allen, Mary - (?)1877 - 8/30/1893  
 Allen, Joe - DOB(?) - 4/29/1912  
 Allison, Oliver Jr. - 1/5/1896 - 1/30/1943  
 Almo, George - 0/0/1865 - 2/3/1915  
**132** Ammons, Maud Cain - 6/20/1890 - 7/30/1929\*  
 Anderson, Amanda - 4/7/1857 - 8/11/1923  
 Anderson, William R. - 1/25/1916 - 9/21/1916  
 Anderson, infant of Madora Anderson - 6/7/1914 - 6/18/1914  
 Anderson, infant of Effie Anderson - 4/30/1915 - 6/4/1915  
 Anderson, child of Beverly Anderson - (?)1888 - 8/28/1893  
 Anderson, Jane - DOB(?) - 2/11/1931  
 Anderson, Henry - 0/0/1844 - 10/9/1914  
 Anderson, infant of Lucy Anderson - DOB(?) - 9/15/1911  
 Anderson, infant of R. Anderson - DOB(?) - 11/13/1910  
 Anderson, Will - DOB(?) - 2/20/1911  
**191** Anderson, Beverly - 0/0/1841 - 9/6/1903\*  
 Arstom, Henry - 5/10/1866 - 11/29/1914  
**192** Atkins, Annie Florence - DOB(?) - 11/2/1951\*  
**245** Atwood, Mollison Freemont - 4/13/1871 - 10/25/1958\*  
**247** Atwood, Louis Kossuth - 12/15/1850 - 1/9/1929\*  
**248** Atwood, Dr. Welborne Styles - 5/2/1890 - 5/1/1925\*  
**246** Atwood, unknown\*  
 Austin, Hesta - 0/00/1864 - 6/16/1926  
 Austin, Lizzie - (?)1884 - 9/10/1916  
 Austin, Willie - 1/7/1913 - 5/3/1913  
 Austin, child of Will Austin - 7/13/1914 - 7/13/1914  
 Badhe, Mary Jane - DOB(?) - 2/20/1935  
 Bailey, Alice - DOB(?) - 2/15/1912  
**207** Baker\*  
 Bands, Emma - DOB(?) - 12/26/1937  
 Banks, Dorcus - (?)1834 - 5/4/1894  
 Banks, Walter Banks - (?)1896 - 9/10/1896  
 Bankston, Amelia - 7/5/1853 - 1/3/1941  
 Bankston, infant of Shurman Bankston - DOB(?) - 10/4/1910  
 Banyard, Mary - 0/0/1877 - 11/20/1924  
 Barber, Dorthy Rae - DOB(?) - 3/28/1937  
 Barnes, Mary - DOB(?) - 10/25/1912  
 Barnes, Hubert - 0/0/1843 - 4/4/1914  
 Barney, Mattie - DOB(?) - 5/1/1935  
 Bass, Jackson - DOB(?) - 4/6/1935  
 Bass, Jackson - (?)1892 - 4/30/1893  
 Baldwin, Hattie - DOB(?) - 8/24/1910  
 Beal, Mollie - (?)1882 - 12/11/1915  
 Beard, Josie - 10/28/1900 - 7/9/1917  
 Beatty, Emellyn - DOB(?) - 5/27/1895  
 Belcher ?, Archie - (?)1865 - 12/8/1895  
 Bell, Anna - 5/25/1862 - 4/9/1917  
**259** Bell, Mattilda M. - 6/18/1865 - 4/20/1911\*  
**257** Bell, Ray N. - 0/0/1835 - 0/0/1890\*  
**258** Bell, Green - 0/00/1841 - 1/14/1906\*  
**261** Bell, William Augustus - 7/6/1895 - 8/13/1947\*  
**260** Bell, Green A., Jr. - 9/8/1878 - 1/11/1916\*  
 Belt, Bennie - DOB(?) - 6/28/1935  
 Bennett, Martha - unknown - 11/3/1942  
 Bennett, Sidney - 6/9/1891 - 12/16/1941  
 Bennett, Henry - unknown - 2/19/1941  
 Benton, Tom - DOB(?) - 4/11/1911  
 Benton, James - (?)1879 - 4/6/1913  
 Berry, Lile May - 7/10/1916 - 9/10/1916  
 Berry, Robert, Jr. - 7/20/1913 - 4/8/1915  
 Bessley, B. - (?)1862 - 11/20/1895  
 Bird, Pearlle - (?)1874 - 10/2/1896  
 Blackmon Randolph - DOB(?) - 6/20/1911  
 Blake Susanna - DOB(?) - 9/18/1911  
 Bland, infant of Walter & Minnie Bland - 9/17/1913 - 9/17/1913  
 Bloxton, Gercy - DOB(?) - 7/28/1911  
**14** Boddie, Hilman A. - 2/5/1899 - 4/16/1923\*  
**15** Boddie, Mary J. Fields - 4/23/1853 - 2/20/1935\*  
 Bogan, Carrie C. - 4/6/1892 - 10/4/1914  
 Bogan, Cleatha - DOB(?) - 12/25/1911  
 Bogan, John - (?)1892 - 7/22/1893  
**234** Bogan, Louisa - 8/14/1889 - 9/28/1983\*  
**203** Bogan ?, Myra - 3/25/?, 1868(?) - 0/13/1909 (?)\*  
 Bogan, John, Jr. - 6/28/1865 - 4/4/1915  
 Bolden, Ann - DOB(?) - 7/2/1937  
 Bolden, Sarah - 0/0/1847 - 10/1/1915  
 Boling, Tony - 1/18/1840 - 8/6/1915  
**150** Boote, Mary V. - 12/9/1887 - 9/3/1960\*  
 Booze, Winston - ~1839 - 12/15/1915  
 Bowes, A. D. - DOB(?) - 8/14/1911  
**19** Bowle, Ella - DOB(?) - 6/8/1909\*  
 Boyd, Julia (Ms.) - DOB(?) - 1/18/1939  
 Boyd, James - 0/0/1878 - 11/22/1925  
 Boyd, Brown - 7/10/1841 - 7/10/1916  
 Bracey, Henry - DOB(?) - 11/25/1935  
 Bracey, Sidney - 11/2/1883 - 6/15/1942  
 Bracy, Lovy - 0/0/1842 - 1/9/1915  
 Bracy, Mimie - 10/15/1915 - 10/21/1915  
 Bracy, Ruby - DOB(?) - 4/20/1911  
 Bradley, Sling  
 Brady, Ida - DOB(?) - 6/22/1911  
 Bragg, infant of M/M J. B. Bragg [twin] - 8/7/1914 - 8/7/1914  
 Bragg, infant of M/M J. B. Bragg [twin] - 8/7/1914 - 8/7/1914  
 Brandon, Charles, ? - ~1843 - 12/5/1893  
 Braxton, Bethie - DOB(?) - 3/21/1931



Brentson, Willie - DOB(?) - 8/25/1926  
 Britton, Tom, Jr. - 3/10/1917 - 3/10/1917  
 Brome, Mabel - DOB(?) - 7/14/1911  
 Brooks, Eliza - ~1873 - ~6/7/1893  
 Brown, Fannie - DOB(?) - 6/27/1911  
 Brown, Emma - DOB(?) - 11/14/1936  
 Brown, Henry Fred - 5/6/1875 - 7/30/1941  
 Brown, Harrison - DOB(?) - 7/2/1912  
 Brown, Charlie - DOB(?) - 5/26/1927  
 Brown, Charmack - 1/20/1884 - 12/7/1913  
 Brown, Bennie - 6/7/1878 - 8/23/1914  
 Brown, Willie - ~1876 - 11/23/1916  
 Brown, Shed - 12/25/1865 - 12/8/1908  
 Brown, Willie - DOB(?) - 2/28/1917  
 Brown, Charlott - 0/0/1856 - 5/5/1925  
 Brown, Lillie - DOB(?) - 4/22/1941  
 Brown, Marcus - ~1847 - 5/20/1916  
 Brown, Amanda - 5/15/1877 - 2/19/1918  
 Brown, Alice - DOB(?) - 6/2/1912  
 Brown, Odessa - DOB(?) - 11/27/1934  
 Brown, Eddie - DOB(?) - 7/20/1912  
**109** Brown - 5/16/1907 - 5/14/1910\*  
**110** Brown - 6/26/1904 - 7/26/1906\*  
**10** Brown, Jeff - DOB(?) - 6/19/1908\*  
**63** Brown, Jack - ~1830 - 12/18/1895  
 Brown, Burr - 12/23/1881 - 3/26/1951  
**72** Brown, Susana - 12/25/1812 - 9/7/1904\*  
**11** Brown, Palina - 3/17/1887 - 7/26/1941\*  
 Bryant, Shirley Lee - DOB(?) - 11/1/1942  
 Bryant, Harrett - DOB(?) - 2/7/1912  
 Bryant, Margaret - DOB(?) - 10/10/1911  
 Bryant, James - ~1851 - ~2/19/1895  
 Buchannan, Albert - DOB(?) - 11/30/1910  
 Bufford, Annie - DOB(?) - 11/25/1910  
 Bully, James, Jr. - DOB(?) - 3/12/1925  
**65** Burke, George - 0/0/1849 - 4/1/1928\*  
 Burrell, Mrs. Susan - ~1852 - 12/21/1894  
 Burrell, Joe, Sr. - 0/00/1837 - 1/16/1916  
 Bush, Miss Captain ? - ~1865 - ~9/27/1895  
 Bush, Floyd - ~1834 - ~4/28/1894  
 Butler, Eugene - 6/3/1878 - 9/17/1913  
 Butler, Elijah - DOB(?) - 2/20/1934  
 Buwell, B. ... - 0/0/1875 - 4/16/1925  
 Byrd, Meshack - 4/5/1882 - 5/16/1939  
**76** Byrd, Virginia - 0/00/1850 - 10/26/1927\*  
 Byrd, infant of Cornelia Byrd - 10/26/1913 - 10/26/1913  
**169** Byrd, E.  
 Cackerece, Rosa - DOB(?) - 4/16/1941  
**20** Cage, Leonia - DOB(?) - 10/11/1911\*  
 Calahan, Ella - ~1872 - ~4/20/1896  
 Caldwell, infant of E. A. Caldwell - 4/7/1916 - 4/7/1916  
 Calhoon, Charles - DOB(?) - ~12/24/1896  
**70** Calhoon, C. C. - 6/18/1866 - 12/23/1896\*  
 Calhoun, Robert ~1879 - 2/6/1918  
 Calhoun, John - 3/26/1882 - 3/27/1914  
 Calhoun, Drucilla - DOB(?) - 6/30/1942  
 Cambell, Adell - DOB(?) - 7/22/1939  
 Campbell, Joe - 9/7/1856 - 2/13/1918  
 Campbell, Baley - 8/12/1927 - 8/12/1927  
 Campbell, Jones Henry - 0/00/1929 - 7/23/1930  
 Campbell, James - DOB(?) - 12/11/1938  
 Campbell, Mary Glen - DOB(?) - 9/2/1912  
 Campbell, Theo Edward - DOB(?) - 10/6/1911  
**171** Campbell, Mother Jennie - 5/10/1859 - 5/10/1926\*  
**26** Campbell, Millie Mason - 2/3/1883 - 2/12/1945\*  
 Campbell, Marion Ethelbert, Jr. - DOB(?) - 4/13/1941  
 Campbell, Clinon, Jr. - 3/5/1912 - 6/14/1914  
 Campbell, Joe, Jr. - DOB(?) - 8/20/1926  
 Canange, Charles - 3/24/1924 - 3/26/1924  
 Carson, Lillie - DOB(?) - 6/18/1912  
 Carter, Viola - DOB(?) - 12/22/1911  
 Carter, Mattie - 12/0/1875 - 3/13/1913  
 Carter, Ollie - 0/00/1881 - 3/25/1926  
 Carter, Fannie - 8/2/1886 - 1/29/1934  
 Carter, Sullivain - DOB(?) - 8/18/1912  
 Castello, Shed ~1886 - 9/14/1916  
 Catching, Mary - DOB(?) - 4/25/1912  
 Catchings, Richard - 8/5/1883 - 3/3/1914  
 Catholic, Florence - 8/0/1874 - 2/25/1913  
 Catolings, Annie - DOB(?) - 9/17/1935  
 Cemedey, Marry - 6/18/1876 - 4/14/1913  
 Chambers, Sarah - DOB(?) - 3/15/1912  
**33** Chambliss, Norah Robinson - 0/0/1888 - 8/4/1936\*  
**34** Chambliss, Jesse R. - 7/6/1885 - 5/21/1983\*  
 Chaplin, Princess - 10/4/1916 - 2/23/1917  
 Charleston, Nancy - 11/0/1874 - 11/27/1912  
 Charleston, Andrew - 0/00/1861 - 8/30/1926  
 Charleston, Monroe - 8/1/1912 - 7/21/1914  
**22** Charleston, Monroe - 8/25/1861 - 1/7/1912\*  
 Charleston, child of Minnie Charleston - ~4/13/1898 - ~4/13/1898  
**21** Charleston, J. W. - 5/30/1860 - 7/27/1904\*  
 Cherry, Emma - 6/6/1880 - 3/12/1914  
 Childress, Rosetta - DOB(?) - 11/2/1942  
 Chism, Virginia - DOB(?) - 6/12/1912  
 Christings, Willie - DOB(?) - 5/17/1924  
 Christmas, Lula - 0/00/1862 - 4/3/1923  
 Christmas, Willie - 5/18/1918 - 5/25/1918  
 Christmas, Louie - DOB(?) - 5/16/1912  
 Christmas, Lillie - 10/29/1872 - 3/8/1917  
**57** Claiborn, Lenard - 6/28/1898 - 6/16/1913\*  
 Clark, Robert Lee - ~3/0/1913 - 10/27/1913  
 Clark, Laura - DOB(?) - 5/30/1935  
 Clark, Harriet - ~1859 - 10/21/1913  
 Clark, Sarah - ~1868 - ~5/10/1894  
 Clark, Corldan - DOB(?) - 4/11/1911  
 Clark, Maggie - DOB(?) - 4/14/1912  
 Clarke, infant of John - 5/8/1911 - 5/9/1911  
 Clarke, William J. - 2/12/1884 - 4/3/1941  
**129** Clarke, Mathilda J. - 0/00/1905 - 5/18/1905\*  
**128** Clarke, Willie Ben - 6/14/1875 - 4/11/1941\*  
 Clay, Emma May - ~1907 - 4/9/1915  
 Clay, Tom - ~1872 - 11/24/1916  
**62** Clay, Henry - DOB(?) - 7/14/1907\*  
**61** Clay, Emma - 0/0/1861 - 7/26/1907\*

## DATABASE CONT...

Clemmons, Margarette - ~1894 - 7/16/1916  
 Clemons, Will, Jr. - 11/11/1889 - 11/6/1915  
 Cloud, child of Mary Cloud - ~6/1/1897 - ~6/1/1897  
 Clowers, Ellie - 2/2/1891 - 6/25/1917  
 Coatney, Larouncy - DOB(?) - 5/6/1912  
 Coats, W. M. - 2/20/1912  
 Coats, infant of Preston - DOB(?) - 6/14/1911  
 Coats, Mark - DOB(?) - 8/23/1912  
 Coats, Annie M. - ~1910 - 5/4/1912  
 Cobb, Jeannette - 0/00/1887 - 3/23/1931  
 Cobb, infant of Willie & Rosa - 8/25/24 - 8/25/24  
**53** Cobb, Thomas C. - 5/00/1872 - 9/1/1940\*  
 Cobb, Thomas - DOB(?) - 11/27/1910  
 Cobbs, Mary - ~1885 - 10/17/1915  
 Cobbs, Addie - 8/15/1922 - 5/18/1924  
 Cobbs, Hardy - DOB(?) - 5/1/1912  
 Cole, Martha - 11/6/1823 - 7/29/1913  
 Cole, Lewis ? - ~1879 - ~5/25/1897  
 Coleman, Minnie - 0/0/1876 - 12/13/1914  
 Coleman, infant of Robert & Elizza Coleman - 9/29/1913 - 9/29/1913  
 Coleman, infant of Bob Coleman - 8/9/1914 - 8/9/1914  
 Coleman, Dollena - DOB(?) - 9/10/1926  
 Coleman, Charles - 0/0/1823 - 5/31/1913  
 Colenbury, Adelia - 00/00/1822 - 8/16/1912  
 Collier, John E. - 3/1/1870 - 2/16/1918  
 Collins, infant of Lillie Collins - 9/22/1914 - 9/22/1914  
 Collins, \_\_\_\_\_ - ~1862 - ~10/26/1895  
 Conie, Bishop J. L. S. - 10/15/1876 - 5/19/1939  
 Cooffer, Daisir L. - DOB(?) - 1/7/1926  
 Cook, Mary - 6/17/1891 - 1/11/1942  
 Cook, Mary H. - ~1855 - 4/10/1915  
**54** Cook, Francis Elizabeth - 0/0/1859 - 0/0/1946\*  
**55** Cook, Jenkins C. - 0/0/1861 - 0/0/1948  
 Cook, Charley, Jr. - 0/00/1888 - 1/31/1928  
 Cooper, Marshall - 0/0/1817 - 8/31/1927  
 Cooper, Id - DOB(?) - 2/26/1940  
 Cooper, Tony - DOB(?) - 9/3/1935  
 Cooper, Ann - DOB(?) - 7/4/1939  
 Cooper, James - 0/0/1911 - 5/20/1918  
 Cooper, infant of James - 10/9/1912 - 10/10/1912  
 Cooper, Desree - 2/21/1915 - 5/4/1918  
 Cooper, Harrison - ~1836 - 12/28/1915  
 Cooper, James - 7/15/1874 - 7/18/1913  
 Cooper, Annie - 0/0/1859 - 6/7/1925  
 Cooper, Daisy - DOB(?) - 4/30/1912  
 Cooper, Malinda - DOB(?) - 3/13/1911  
 Cooper, Ella Williams - DOB(?) - 11/22/1911  
**184** Cooper, Susie - DOB(?) - 2/8/1910  
 Cooper, Joe, Jr. - 8/23/1916 - 10/25/1916  
 Cox, Minnie - 8/8/1866 - 3/18/1915  
 Cox, Mattie - 1/15/1880 - 11/20/1914  
**82** Cox, Carrie B. - 6/18/1881 - 5/31/1899  
 Cranberry, Ruben - DOB(?) - 2/27/1937  
 Crawford, Alice - 0/0/1852 - 1/12/1915  
 Crawford, Jene - DOB(?) - 11/30/1935  
 Crawford, Sam - 0/0/1828 - 12/22/1914  
 Crawford, Mrs. Laura - ~1858 - ~6/11/1893  
 Crockett, Jim - DOB(?) - 2/21/1938  
 Crockett, infant of George Bell and Annie Bell Crockett - 12/7/1913 - 12/7/1913  
 Crockett, infant - 1/24/1916 - 1/24/1916  
 Crofford, Jim - DOB(?) - 9/29/1912  
 Crockett, Australia - 1/8/1922 ? - 8/21/1923  
 Curl, Dan - ~10/1868 - 12/6/1912  
 Curtley, Marshall - 1/20/1875 - 4/2/1915  
 Daniels, Mariah - DOB(?) - 11/10/1939  
 Darbey, Jim - 11/25/1875 - 11/1/1915  
 Davis, Francis E. - 9/00/1886 - 3/4/1940  
 Davis, Nora - 0/0/1880 - 12/19/1915  
 Davis, Nancy - ~1864 - 12/16/1911  
 Davis, infant of Bell and Dove Davis - 3/18/1914 - 3/27/1914  
 Davis, Richard - 4/17/1906 - 12/10/1912  
 Davis, Tom - DOB(?) - 11/2/1910  
 Davis, Francis - DOB(?) - 6/22/1911  
 Davis, Henry L. - 6/15/1913 - 11/3/1913  
 Davis, Mose D. - 0/0/1894 - 4/4/1915  
 Davis, Tom - 0/0/1850 - 1/30/1924  
 Davis, Susan - DOB(?) - 7/25/1912  
 Davis, Rex Arthur Daniels - ~1890 - 4/19/1941  
 Davis, Cellia - 0/00/1828 - 6/16/1912  
 Davis, child of Mary Davis - ~1895 - ~5/25/1896  
 Dawson, Andrew - ~12/1870 - 3/1/1918  
 Deere, George Wallace - 12/8/1914 - 2/23/191  
 Demarran, Liza - 9/19/1859 - 10/25/1916  
**238** Dennis, John L. - 0/00/1859 - 8/6/1936  
**237** Dennis, Matilda H. - 3/15/1857 - 7/2/1927  
 Dickson, Solomon - 0/0/1859 - 4/24/1915  
 Dickson, infant of T.A. Dickson & H.B. Atwood - 3/16/1913 - 3/16/1913  
 Divine, Julia - DOB(?) - 4/15/1933  
 Divine, Aschie - 0/00/1866 - 3/13/1926  
 Dixom, Will - 0/0/1879 - 3/18/1913  
 Dixon, Melvina - 1/21/1898 - 12/22/1916  
 Dixon, Laura - unknown - 12/6/1941  
 Dixon, Walter - 0/0/1886 - 3/20/1924  
 Dixon, Cleander - 9/12/1923 - 6/24/1924  
 Dixon, infant of Robert Dixon - 7/11/1915 - 7/11/1915  
 Dixon, Lanelle - 2/3/1912 - 1/3/1917  
**218** Dixon, Mary - 0/00/1872 - 6/9/1951  
**265** Dixon, Mariah Hall - DOB(?) - 1/30/1948  
 Donaldson, Mary - 0/0/1874 - 7/18/1913  
 Donaldson, infant of Mary & Virgal Donaldson - 7/14/1913 - 7/14/1913  
 Dorsey, Manerva - 3/6/1897 - 10/1/1913  
 Dorsey, infant of Frank - 7/5/11 - 7/6/1911  
 Dorsey, Cornelius - ~1859 - 11/6/1916  
**1** Dorsey, Willie H. - 8/5/1888 - 8/11/1925  
 Dorsey, child of Mary Lee Dorsey - ~10/26/1896 - ~10/27/1896  
 Dorsey, William - ~1826 - ~9/18/1894  
 Dorsey, Sue - ~1840 - ~11/8/1896  
 Dorsey, child of Mary Lee Dorsey - DOB(?) - ~7/26/1895  
 Dorsie, Julia - ~1870 - ~9/6/1893  
 Dowd, Elizabeth Dowd ~1/7/1924 - 1/14/1924  
 Down, Saviour - DOB(?) - 11/23/1911  
 Drummond, Judge D. - 0/00/1885 - 8/22/1925  
**131** Drummond, P. L. - 0/00/1910 - 0/00/1934

**130** Drummond, Ida M. - 5/9/1881 - 4/14/1957  
 Duckworth, John - 5/00/1923 - 8/4/1926  
 Dudly, Will - ~1858 - ~3/7/1893  
 Early, Minnie - DOB(?) - 5/27/1911  
 Easley, Amanda - DOB(?) - 11/8/1910  
 Eastou, Lucenda - DOB(?) - 1/22/1927  
 Edwards, Rebecca - DOB(?) - 7/21/1912  
 Ellis, Sandy Ellis - 0/0/1854 - 8/15/1914  
 Eluster, Chlora - 0/0/1843 - 6/28/1915  
 Evans, Eugene - DOB(?) - 6/14/1935  
 Evins, infant of Henry - ~6/23/1912 - 6/24/1912  
 Ewing, Amanda - DOB(?) - ~7/19/1896  
 Farish, Eller - 3/23/1913 - 5/3/1914  
 Farish, Walter G. - 0/0/1861 - 4/25/1915  
 Farish, Walter - 0/0/1885 - 6/9/1925  
 Fears, Mary - DOB(?) - 5/11/1918  
**164** Felts, Ella - DOB(?) - 11/5/1934  
 Fenna, Mrs. - ~1858 - ~1/15/1893  
**16** Fields, Aaron - 9/17/1822 - 1/4/1907  
 Fienches, Helen - DOB(?) - 10/4/1939  
 Finch, Charlie - ~1883 - ~4/1/1893  
 Fisher, Robert, Jr. - 4/26/25 - 4/26/1925  
 Fiter tough?, \_\_\_\_\_ - ~1819 - ~2/6/1894  
 Fitz, Ella - ~1881 - ~4/21/1897  
 Fitzure, Bill - ~1868 - ~8/9/1893  
 Flemings, Sallie - DOB(?) - 1/11/1936  
 Florence, Lewis - DOB(?) - 1/31/1938  
 Flowers, Maggie - DOB(?) - ~7/21/1895  
 Fly, Eddie - 5/3/1907 - 8/6/1913  
 Fly, infant of Henry - 1/19/12 - 1/20/1912  
**226** Flye, Jesse - 3/16/1878 - 6/20/1961  
 Foilson, Julia - DOB(?) - 9/6/1912  
 Folsom, Cora L. - DOB(?) - 8/16/1911  
 Folsom, Julia - DOB(?) - 3/16/1917  
 Folsom, King H. - 8/11/1908 - 5/20/1915  
 Folsom, infant of Amanda - 10/20/11 - 10/21/1911  
 Folsom, Ura - 2/22/1898 - 2/2/1915  
 Folsom, Jenninett? - ~1876 - 3/20/1918  
 Folson, John - DOB(?) - 4/29/1936  
 Forbes, Myrtle - ~1914 - 7/21/1934  
 Ford, infant of David - 12/13/11 - 12/13/1911  
 Ford, infant of Pearl - 6/5/11 - 6/5/1911  
 Ford, Virginia L. - 0/00/1875 - 11/23/1928  
 Ford, John - 0/00/1850 - 9/4/1929  
 Ford, Martin, Jr. - 9/13/1916 - 9/22/1916  
 Forey, Hattie Forey - DOB(?) - 9/18/1912  
 Foster, Sarah - DOB(?) - 10/7/1912  
 Fox, Eddie - ~1883 - ~12/21/1893  
**187** Fox, Van - 8/15/1887 - 12/20/1895\*  
 Francis, Mary - ~6/21/1912 - 6/21/1912  
 Francisco, Emeline - 11/8/1883 - 12/16/1916  
 Franklin, child of Florence Franklin - ~12/0/1895 - ~6/6/1896  
 Frazier - DOB(?) - 11/7/1942  
 Freeman, Mary - ~1824 - ~5/15/1894  
 Fulgham, Hannah - 10/26/1912 - 12/31/1912  
**182** Fulsom, Julia - 12/5/1863 - 9/5/1912\*  
 Fulton, child of Jack Fulton - ~3/30/1895 - ~4/4/1895  
 Funches, Dudley - DOB(?) - 11/28/1942  
 Funchies, L. C. - 2/16/1918 - 2/19/1918  
 Funchiss, Leroy - 10/10/1916 - 12/9/1916  
 Gammons, Lassie - 10/11/1893 - 11/13/1914  
 Garner, infant of Fannie Garner - 6/29/1915 - 6/29/1915  
 Garreth, Aletha - 0/0001854 - 6/8/1940  
 Garrett, Salena - DOB(?) - 3/22/1912  
 Gaynor, Naomi - 2/9/1917 - 6/16/1917  
 Gaynor, Ruby L. - 5/25/1914 - 6/1/1916  
 Gaynor, infant of Gilbert Gaynor - DOB(?) - 10/4/1912  
 Gibson, Albrige - ~1852 - 10/6/1916  
 Gibson, ... - DOB(?) - 11/21/1936  
 Giles, Kathie - DOB(?) - 7/15/1911  
 Giles, Mary - ~1874- ~8/4/1897  
 Giles, Sim - ~1879 - ~4/10/1897  
**239** Gill, Ross Leroy - DOB(?) - 1/9/1939\*  
 Gillespie, Monroe - 8/20/1910 - 8/20/1910  
 Gillespie, Narciss - 0/0/1865 - 4/9/1914  
 Gladden, Kittie - 0/0/1823 - 5/7/1913  
 Glasper, Lizzie - 0/0/1874 - 6/14/1915  
 Glover, Turner - 8/6/1913 - 1/3/1914  
 Glover, Henrietta - DOB(?) - 11/13/1910  
 Golden, Mattie - ~1877 - 4/3/1942  
 Goodman, infant of Willie Goodman - DOB(?) - 11/4/1910  
 Gordan, Willie - DOB(?) - 3/21/1911  
 Gordon, Ruth Alfreda - 8/10/1923 - 8/26/1923  
 Granberry, Frank - DOB(?) - 2/1/1931  
**198** Grantham, Samuel J. - DOB(?) - 11/6/1957\*  
 Graon, Galuia - DOB(?) - 7/26/1941  
 Gray, infant of Hattie Gray - 8/14/1912 - 8/14/1912  
 Gray, infant of William Gray - 6/29/1915 - 6/29/1915  
**84** Grayson, Willie - 0/0/1868 - 12/1/1923\*  
**39** Grayson, Nancy - DOB(?) - 5/3/1942\*  
 Greaves, William - 0/00/1864 - 12/25/1916  
 Green, Evelena - 4/20/1907 - 11/15/1914  
 Green, Josie May - 10/12/1917 - 2/8/1918  
 Green, Sallie Livingston - 9/1/1872 - 3/17/1917  
 Green, Edgar - 12/11/1889 - 11/18/1912  
 Green, infant of George W. - 5/5/1912 - 5/5/1912  
 Green, C. E. - 3/16/1871 - 7/24/1914  
 Green, John - ~1874 - 12/19/1896  
 Green, Alice B. - DOB(?) - 7/31/1911  
 Green, Mrs. Ellser - ~1785 - 4/24/1895  
**100** Green, W. - 11/13/1913\*  
 Greene, George - ~1851 - 11/13/1913  
 Grey, John - ~1891 - 10/0/1894  
 Grey, child of Minnie Grey - DOB(?) - ~8/29/1895  
 Gricy ?, Addison - ~1808 - ~12/19/1894  
 Griffin, Johnnie - 12/6/1912 - 12/28/1912  
 Griffin, child of Evan Griffin - ~1883 - ~8/8/1893  
 Guy, Marietta - 3/8/1915 - 6/3/1915  
 Hacket, Marya - DOB(?) - ~5/10/1895  
 Hall, Oliver - 7/22/1889 - 1/26/1915  
 Hall, Percy - DOB(?) - 12/16/1941  
 Hall, Beatrice - DOB(?) - 6/25/1911  
**264** Hall, Drew\*  
 Hall, Dan - DOB(?) - ~7/9/1895



## DATABASE CONT...

Harden, Joe - DOB(?) - 7/27/1912  
 Hardy, Phil - 12/19/1904 - 11/25/1912  
 Hardy, William, Jr. - 4/22/1912 - 11/27/1912  
 Harper, Annie Mae - 12/2/1896 - 5/15/1917  
 Harper, Alex Henry - 6/27/1916 - 6/27/1916  
 Harper, James - ~1872 - 12/21/1913  
 Harper, Gabrel - DOB(?) - ~6/0/1894  
 Harper, Annie - ~1847 - ~2/12/1895  
 Harrie, Lua Mae - DOB(?) - 1/8/1929  
 Harris, James E. - DOB(?) - 1/28/1940  
 Harris, Herbert - 0/0/1874 - 6/6/1924  
 Harris, Eliza - DOB(?) - 4/4/1940  
 Harris, infant of Thomas - 9/29/1911 - 9/29/1911  
 Harris, Mary Chambers - 0/0/1877 - 2/18/1915  
 Harris, Charlie - ~1859 - ~7/23/1893  
 Harris, Robert - ~1832 - ~10/29/1896  
 Harris, child of H. M. Harris - ~9/1892 - ~7/9/1893  
 Harris, Martha - ~1838 - ~12/18/1896  
 Harris, child of Grandison Harris - ~8/1892 - ~2/10/1893  
**138** Harris, Be\_e F. - 8/9/1873 - 2/20/1962\*  
**85** Harris, Jerusha - DOB(?) - 11/14/1898\*  
 Harrison, J. D. - 10/10/1914 - 11/24/1916  
 Harvey, Lula - 6/22/1889 - 7/29/1913  
 Harvey, Mollie - ~11/8/1859 - 6/23/1939  
 Harvey, Jack - DOB(?) - 10/7/1936  
 Hawkins, Eller - ~1847 - 12/25/1915  
 Hayes, Emma - 0/00/1876 - 1/21/1924  
 Hayes, Anna - 2/16/1877 - 12/2/1913  
 Hays, infant of Holie and Rosa Bell Hays - 3/26/1914 - 3/26/1914  
 Hayse, infant of Ollie Hayse - 12/8/1915 - 12/8/1915  
 Haywood, Minnie - DOB(?) - 4/30/1936  
**235** Heard, Abraham Lcn. (Lincoln?) - 0/00/1868 - 0/00/1969\*  
 Hearst, Ida - 0/00/1897 - 5/29/1915  
 Hemmingway, Elise - ~1864 - ~5/10/1894  
 Henderson, Horace - DOB(?) - 6/22/1935  
 Henderson, Rance - 8/15/1880 - 7/29/1942  
 Henderson, John - 0/0/1885 - 9/1/1939  
 Henderson, Rubin - DOB(?) - 6/24/1940  
 Henderson, Virginia - 0/0/1867 - ~2/9/1917  
 Henderson, Lucy - ~1888 - 11/18/1913  
**210** Henderson, Wardell - 0/00/1874 - 4/7/1937\*  
 Henderson, Lee - DOB(?) - 6/4/1938  
 Henderson, William - 7/14/1916 - 11/11/1916  
 Henderson, Frank - DOB(?) - 9/4/1932  
 Henderson, \_\_\_\_\_ - ~1837 - ~3/12/1893  
 Henderson, Henry - 0/00/1829 - 3/8/1931  
**209** Henderson, Maggie - 0/00/1874 - 0/00/1957\*  
 Hendison, infant of Bob - DOB(?) - 5/1/1912  
 Hendricks, Olonza - ~1871 - ~7/31/1896  
 Henry, Lula - 0/0/1880 - 7/29/1915  
 Henry, May - 3/3/1892 - 10/22/1941  
 Henry, Tom - DOB(?) - 5/12/1935  
**154** Henry, Maggie - 0/00/1890 - 3/18/1915\*  
 Henry, Mrs. Rilla - ~1861 - ~6/28/1897  
 Hicks, Franks - 0/0/1878 - 10/5/1926  
 Hicks, Emma - 0/00/1881 - 12/7/1923 "Mt. Olive Cem Hinds Co. MS"  
 Hicks, Ned - ~1821 - 11/10/1913  
 Hicks, Lucy - DOB(?) - 7/10/1911  
**135** Hicks, Ben - DOB(?) - ~1953  
**69** Hicks, Henretta - 0/0/1870 - 1/30/1919\*  
 Hildrige, Ollie - 0/0/1832 - 8/27/1917  
 Hill, Albertha - 4/18/1895 - 5/28/13  
 Hill, Charlie B. - 1/13/1913 - 7/12/1914  
**243** Hill, James - 7/25/1846 - 6/12/1903\*  
 Hill, Rufus - 12/24/1865 - 1/27/1915  
 Hill, Alis - ~6/1876 - ~12/7/1894  
**143** Hill, Sam  
 Hillard, Amanda Jones - 12/22/1873 - 1/31/1943  
 Hillard, Jessie - DOB(?) - 3/21/1912  
 Hillard, Erline - DOB(?) - 10/30/1912  
 Hinderson, Mandy - ~1860 - 8/4/1916  
 Hoard, Rachel - DOB(?) - 7/1/1912  
 Hobson, Mary - 0/0/1874 - 6/7/1915  
 Hodges, Claude - DOB(?) - 5/19/1940  
**106** Hogrow, Jane - DOB(?) - 6/29/1908\*  
 Holden, Lucy - DOB(?) - 6/28/1912  
 Holland, Arthur Lewis - DOB(?) - 11/21/1910  
 Holly, Bertha P. - DOB(?) - 9/8/1940  
 Holmes, Annie - ~1849 - 5/25/1916  
 Hoods, Andrew - DOB(?) - 9/1/1925  
**202** Hoskin, Mary - 0/00/1882 - 1/6/1928\*  
 Hoskins, Ben - 0/0/1825 - 1/14/1917  
 Houston, Henry H. - 0/0/1859 - 9/4/1914  
 Houston, Mrs. Lula - ~1869 - ~5/11/1897  
 Howard, Mattie - 4/5/1900 - 3/10/1918  
 Howard, infant of Earnest Howard - 6/30/1916 - 6/30/1916  
 Howard, Dela - 0/0/1876 - 5/28/1917  
 Howell, Anna - ~1869 - ~5/30/1897  
 Hubbard, Katie - DOB(?) - 3/3/1937  
 Hudson Joe - DOB(?) - 7/28/1912  
 Hudson,.... Randall - 6/19/1893 - 9/8/1925  
 Hudson, Carrie - DOB(?) - 8/22/1911  
 Huo, John - 0/0/1888 - 1/13/1917  
 Hughes, Murril - DOB(?) - 3/1/1911  
 Hull, Lizzie - ~1876 - ~1/23/1895  
 Hunter, Aron - 6/13/1912 - 11/12/1912  
 Hunter, Moses - 6/14/1912 - 11/14/1912  
 Hunter, Lucinda - 0/00/1893 - 3/4/1915  
 Hurst, Fannie C. - DOB(?) - 1/20/1929  
**240** Hurst, Laurye L. - DOB(?) - 10/2/1935\*  
**241** Hurst, Laura C. - DOB(?) - 10/2/1935\*  
 Hurst, Sam, Jr. - 0/0/1887 - 6/30/1917  
**111** Hurt, Emma - 0/00/1860 - 9/18/1913\*  
 Hutson, Danel H. - DOB(?) - 4/19/1925  
 Irving, Rosa - 7/17/1885 - 4/13/1916  
 Isaoee, John Wilson - 0/00/1887 - 10/24/1940  
 Ivory, Alle D. - DOB(?) - 8/11/1911  
 Ivory, Alex - DOB(?) - 10/6/1911  
 Jack, Austin - 7/4/1897 - 8/19/1913  
 Jackson, Willie - 11/20/1883 - 10/15/1913  
 Jackson, Amos - 8/2/1882 - 10/10/1939  
 Jackson, Magnola - 0/0/1900 - 2/7/1925



Jackson, Lucile - 12/13/1915 - 8/19/1916  
 Jackson, infant of Alex and Maggie Jackson - 12/6/1912 - 2/14/1913  
 Jackson, infant of Alex - 10/21/1911 - 10/21/1911  
 Jackson, infant of Pinkil Jackson - DOB(?) - 5/15/1912  
 Jackson, Louisa - 6/00/1880 - 5/13/1915  
 Jackson, Veneze - 0/0/1875 - 11/23/1915  
 Jackson, Amanda - ~1860 - 12/15/1913  
 Jackson, Emma - 5/17/1890 - 2/16/1914  
 Jackson, Elijah, Jr. - DOB(?) - 10/23/1941  
 Jameison, Ida - 5/21/1865 - 12/13/1914  
 James, Grandson - 0/0/1876 - 3/18/1924  
 James, Earnes - 12/25/1894 - 11/17/1913  
 James, Mary - 9/00/1865 - 1/29/1926  
 James, Rosa - DOB(?) - 10/19/1912  
 James, Hattie - DOB(?) - 4/13/1911  
 James, Tim - DOB(?) - 3/22/1912  
 James, Thomas - DOB(?) - 8/0/1885 - 7/7/1914  
 James, George J. - 4/10/1901 - 3/15/1916  
 James, Aron - 0/0/1874 - 2/3/1917  
 James, infant of G. J. James - 8/2/1911 - 8/2/1911  
**193** James, Willis - 0/00/1858 - 5/7/1915\*  
 James, Harry - 0/00/1887 - 5/28/1914  
 James, Henry - DOB(?) - 4/7/1927  
 James, Daisy M. - 3/18/1894 - 7/20/1916  
 James, Tom J. - ~1838 - ~11/29/1896  
 James, Lidge - 0/0/1854 - 3/23/1914  
 James, child of Emanuel James - ~12/1895 - ~10/12/1896  
 Jayne, Carrol - DOB(?) - 7/12/1937  
 Jefferson, Dina - DOB(?) - 2/4/1912  
 Jefferson, Elmo - DOB(?) - 8/28/1911  
 Jefferson, Gracin - 12/25/1893 3/20/1917  
**225** Jefferson, George B. - 0/26/1895 1/29/64\*  
**224** Jefferson, Sadie Golden - 4/8/1873 - 2/2/1934\*  
 Jenkins, Hollie - 0/00/1903 - 7/22/1930  
 Jenkins, infant of Robert - ~1911 - 5/4/1912  
 Jenkins, Martha - 00/00/1869 - 8/24/1929  
 Jenkins, Robert, Jr. - DOB(?) - 5/6/1912  
 Jennings, Dan - DOB(?) - 11/30/1910  
 Jiles, Sim - ~1851 - ~4/6/1893  
 Johnson, Marshall - DOB(?) - 5/8/1935  
 Johnson, infant of Emma & Clause Johnson 6/18/1913 - 7/28/1913  
 Johnson, Rose E. - 1/4/1913 - 2/9/1913  
 Johnson, Jennie - DOB(?) - 3/14/1912  
 Johnson, Julia May - 6/23/1915 - 3/6/1916  
 Johnson, Freddie - 1/15/1916 - 5/3/1917  
 Johnson, Rosie - 0/0/1884 - 7/15/1915  
 Johnson, Gertrude - DOB(?) - 10/6/12  
 Johnson, infant - 5/19/1914 - 5/19/1914  
 Johnson, infant of Cora & Tobe Johnson - 4/20/1914 - 4/20/1914  
 Johnson, Sarah B. - DOB(?) - 11/4/1911  
 Johnson, James - ~1890 - 6/29/1916  
 Johnson, Leon - 8/11/1905 - 7/24/1917  
 Johnson, Goldie - 0/0/1889 - 6/28/1915  
 Johnson, Dr. R. L. - 12/25/1871 - 7/20/1937  
 Johnson, James - 0/00/1827 - 1/21/1912  
 Johnson, Maggie - ~1880 - 10/23/1913

Johnson, Johnnie - DOB(?) - 3/31/1911  
 Johnson, Henrene - 9/9/1914 - 5/25/1915  
 Johnson, William - DOB(?) - 10/20/1937  
 Johnson, Matilda - ~1849 - ~8/11/1896  
 Johnson, Andrew - 08/19/1861 - 9/15/1927  
 Johnson, Emanuel - DOB(?) - 6/17/1912  
 Johnson, Thomas - DOB(?) - ~1844 - ~3/30/1894  
 Johnson, Lucinda - DOB(?) - 10/22/1912  
 Johnson, Edmond - ~1829 - ~10/26/1896  
 Johnson, A. J. - DOB(?) - 1/6/1911  
 Johnson, Lithia - ~1856 - ~12/31/1894  
 Johnson, Hattie - DOB(?) - 1/18/1932  
 Johnson, child of Hill Johnson - ~1890 - ~5/14/1897  
 Johnson, Hill - ~7/1895 - ~4/23/1896  
 Johnson, Violet - 0/00/1825 - 10/2/1912  
**23** Johnson, Dr. D. K. - 11/22/1920\*  
 Johnson, Charlie, Jr. - 6/26/1913 - 3/20/1914  
 Johnson, Ollie, Jr. - 12/14/1913 - 5/14/1914  
**67** Johnson, R. L. M.D. - 12/25/1871 - 7/20/1937\*  
 Johnson, Hannah Peanell - 1/5/1862 - 6/17/1942  
 Johnson, Clarence, Jr. - 8/16/1916 - 8/24/1916  
 Johnson, Jake Johnson, Jr. - 9/3/1913 - 11/23/1913  
 Jones, Delilah - 0/00/1865 - 2/10/1914  
 Jones, Francis - 0/0/1868 - 12/1/1915  
 Jones, Jessie - 0/0/1871 - 8/16/1914  
 Jones, Adline - ~1858 - 12/12/1913  
 Jones, Odom - 0/00/1883 - 4/29/1940  
 Jones, Mary - 0/00/1867 - 5/14/1914  
 Jones, Anna - 0/00/1861 - 1/22/1928  
 Jones, Mattie - DOB(?) - 12/11/1911  
 Jones, infant of Marie Jones - 8/23/1912 - 5/14/1913  
 Jones, Roberta - DOB(?) - 4/28/1911  
 Jones, Mattie - DOB(?) - 1/24/1912  
 Jones, Beatrice - 9/30/1901 - 2/4/1916  
 Jones, infant of George and Savanah Russell Jones 12/28/1913 - 12/28/1913  
 Jones, Senitor E. - DOB(?) - 4/26/1911  
 Jones, Hilda - DOB(?) - 5/27/1912  
 Jones, Fannie - DOB(?) - 5/10/1935  
 Jones, Emuna - 0/0/1888 - 8/21/1914  
 Jones, Fannie Ann - 3/6/1868 - 9/27/1916  
 Jones, Richard - 8/4/1833 - 4/19/1915  
**222** Jones, Henry - 4/18/1873 - 5/14/1911\*  
 Jones, Florence - ~1884 - ~8/27/1897  
 Jones, Howard - DOB(?) - 4/15/1931  
 Jones, Henry - ~1876 - ~5/11/1896  
 Jones, Lelia - ~1892 - ~9/24/1894  
 Jones, Lewis ? - ~5/30/1894 - ~6/20/1894  
**36** Jones, Henry S. - 0/0/1900 - 0/0/1952\*  
**44** Jones, Harry Horace - 4/26/1891 - 10/1/1925\*  
**189** Jones - 7/11/1883 - June/January/6/1886\*  
**40** Jones, Geneva G. - DOB(?) - 11/12/1943\*  
**200** Jones, E. W. - DOB(?) - 3/24/1905\*  
 Jones, child of Rev. C. P. Jones - DOB(?) - ~1/8/1897  
 Jones, Cicero - DOB(?) - ~6/16/1895  
 Jones, Robert, Jr. - 11/16/1904 - 8/22/1915  
 Jordan, Clara - DOB(?) - 5/25/1940

## DATABASE CONT...

Jordan, Mahalla - 0/0/1859 - 10/23/1914  
 Jorden, infant of Larcernil - DOB(?) - 5/17/1912  
**170** Kanion, Anderson - 0/0/1852 - 6/6/1915\*  
 Katchings, Edna - DOB(?) - 4/13/1911  
 Kimmons, Marthar - DOB(?) - 1/4/1932  
 King, Beulah - DOB(?) - 11/25/1934  
**5** King, Richard J. A. - 1/5/1881 - 10/24/1904\*  
 Knight, Carrie - 0/0/1896 - 5/2/1917  
 Knox, Willie - DOB(?) - 9/7/1912  
 Lacey, Mariah - 0/00/1834 - 5/20/1915  
 Lackey, Jake - ~1881 - ~9/11/1896  
 Lamar, Isabella - DOB(?) - 11/21/1911  
 Lampton infant of Henry Lampton - DOB(?) - 6/15/1912  
 Lampton Annie - DOB(?) - 11/15/1915  
 Larry, infant of Henry and Rosa Johnson Larry  
 10/27/1913 - 10/27/1913  
 Latham, Katie - 1/7/1899 - 1/20/1934  
 Law, infant of Lillie Law - 12/20/1913 - 12/20/1913  
**161** Law, George W. - 10/22/1832 - 1/28/1912\*  
 Lawrence, Sallie - 0/0/1844 - 8/9/1914  
 Leavy, Marshall - 0/0/1857 - 6/30/1917  
 Lee Robert - ~1872 - 10/4/1941  
 Lee Carrie - DOB(?) - 5/17/1911  
 Lee Ida - 5/17/1915 - 10/29/1915  
 Lee Louis - 5/16/1860 - 1/30/1917  
 Lee George W. - 11/27/1913 - 12/21/1913  
 Leflore Hattie - ~1877 - ~2/21/1893  
 Lemly, Arthur - 2/15/1881 - 8/24/1913  
 Lemly, Frank - ~1894 - 11/24/1912  
 Lenore, Charlie - 5/31/1911 - 9/17/1915  
**232** Susie Levitt - 9/15/1881 - 1/16/1945\*  
 Levy, infant of E. W. Levy - 8/4/1913 - 8/4/1913  
 Lewis, Jve - 0/00/1875 - 2/12/1926  
 Lewis, Joe J. - 0/0/1861~ 5/30/1926  
 Lewis, Clint - 11/25/1891- 6/6/1913  
 Lewis, Lennie Linn - 1/11/1894 - 3/19/1914  
 Lewis, Willie Bell - 1/10/1924 - 4/25/1924  
 Lewis, infant of Willis - DOB(?) - 4/7/1912  
 Lewis, Phyllis - ~1842 - 11/29/1912  
 Lewis, Hazel - 6/7/1915 - 2/20/1916  
 Lewis, Eera Lee - 14802 - 4/17/1941  
 Lewis, Cornelice - DOB(?) - 1/14/1937  
 Lewis, Daniel C. - 12/31/1894 - 1/29/1914  
 Lewis, child of Annie Lewis - ~5/11/1897 - ~5/11/1897  
 Lewis, Aggie - ~1826 - ~6/13/1896  
**229** Lewis, Addie D. - 0/00/1887 - 0/00/1954\*  
**229** Lewis, Robert T., Sr. - 0/00/1873 - 0/00/1953\*  
 Liddell, Percy - DOB(?) - 7/15/1911  
 Lindsey, Mathew B. - DOB(?) - 4/1/1938  
 Livingston, Turner - DOB(?) - ~3/15/1893  
 Lloyd, Maggie - 0/0/1883 - 7/23/1917  
 Lloyd, Walter - 0/0/1897 - 11/6/1915  
 Looon, Thelma - 5/8/1913 - 8/27/1917  
 Longstreet, J. W. - 1/11/1862 - 3/11/1914  
 Lott, John - DOB(?) - 2/12/1940  
 Louten, David - DOB(?) - 1/28/1912  
 Louten, Etter - DOB(?) - 4/28/1912  
 Love, Joseph James - 1/10/1888 - 3/13/1913  
 Love, Thomas - ~1873 - 4/23/1913  
 Lovelace, Emmitt - 12/5/1917 - 1/29/1918  
 Loveless, Myra - 3/2/1876 - 1/5/1915  
 Lowe, Rosa - 11/1/1890 - 11/4/1913  
 Lucas, America Robinson - DOB(?) - 4/23/1912  
 Lucket, Eddie - 5/1/1915 - 6/28/1917  
**212** Lyles, Adam- DOB(?) - 5/8/1911\*  
 Lyles, Robert - 2/11/1917 - 3/20/1917  
 Lynch, Robert - 6/15/1872 - 5/25/1914  
 Lynch, Norves - DOB(?) - 7/22/1935  
 Lynch, Sadie P. - ~9/1892 - ~8/6/1894  
 Mack, Lizzie - 0/0/1875 - 1/7/1917  
 Mack, Josephine - 10/6/1913 - 8/28/1915  
 Madison, Abron - 11/19/1847 1/5/1917  
 Madison, Margaret - ~1841 ~7/8/1896  
 Mallett, Willie Lee - 2/24/1912 - 11/30/1916  
 Mallett, Harvey - 0/00/1885 - 5/26/1915  
**43** Manawy, L. W. W. - 9/6/1844 - 1/17/1912\*  
 Margical, Willie - DOB(?) - 3/28/1933  
 Marsh, Masura - DOB(?) - 10/1/1911  
 Martin, infant of Ed & Bettie Martin - 3/12/24 - 3/12/1924  
**221** Martin, Jenniel - 3/15/1880 - 8/17/1908\*  
**25** Mason, Rilla - 11/24/1862 - 7/1/1926\*  
 Mason, Arthur - 12/25/1863 - 3/18/1917  
**66** Mason, Jennie O.J. - 1/29/1946\*  
 Massie, Annie - DOB(?) - 4/4/1911  
 Massie, Mabel - 1/18/1887 - 3/2/1918  
 Maxey, Mrs. Louise - ~1838 - ~5/23/1893  
 Maxey, child of Tom Maxey - DOB(?) - ~2/22/1897  
 Maxie, Walter - 12/25/1888 - 11/16/1942  
 Maxwell, Thomas H. - DOB(?) - 6/29/1912  
**197** May, Annie - DOB(?) - 8/1/1905\*  
 Mayes, Fannie - ~1858 - ~2/10/1894  
 Mc..... Jaws - DOB(?) - 1/12/1932  
 McAlpin, Ella - ~12/1893 - ~1/22/1895  
 McCarter, Eather - DOB(?) - 2/14/1911  
**216** McCarter, Mary B. - 12/27/1849 - 1/31/1914\*  
 McCarter, Willie - 7/6/1876 - 10/18/1915  
 McClouran, Jas - DOB(?) - 2/19/1912  
 McCoy, Arthur Joe - 9/5/1916 - 8/10/1917  
 McCoy, Ruby Lee - 0/00/1900 - 12/27/1923  
 McCroslin, John - ~1858 ~8/9/1893  
 McDonald, Verdia - DOB(?) - 6/29/1912  
**153** McDonald, William - 9/12/1866 - 5/19/1915\*  
**179** McDonald, Sam - ~1858 9/15/05\*  
 McDuffy, Lawrence - DOB(?) - 2/23/1935  
 McGee, Lucienda - 0/00/1868 - 3/13/1928  
 McGee, Dorothy - DOB(?) - 1/31/1931  
 McGhee, Wade Hampton - DOB(?) - 5/24/1911  
**121** McGill, Isiaick - 5/28/1873 8/27/1903\*  
 McGuine, Phoebe - 02/00/1915 - 5/20/1915  
 McJoy, Lillie Pearl - DOB(?) - 2/4/1929  
 McJutyse, Eveline - DOB(?) - 2/13/1935  
**139** McKinney, Matthew - DOB(?) - 11/19/1919\*  
**140** McKinney, Ida - DOB(?) - 2/4/1940\*  
 McLeod, M. M. - ~1844 - ~12/8/1895  
 McMillon, Buckner T. - 0/0/1913 - 7/20/1914  
 McNeal, infant of John - 5/18/1911 - 5/18/1911

McNeal, Jeff, Jr. - 9/6/1916 - 2/7/1917  
 Medlock, Kate - ~1878 3/9/1918  
 Melton, infant of Willie & Mullie - 6/23/25 6/23/1925  
 Michael, Amanda - 7/27/1883 - 3/30/1940  
 Michael, Frank - DOB(?) - 3/3/28  
 Michel, Annie Bell - 3/0/1893 -11/26/1914  
 Middleton, Delie - 0/0/1855 - 7/18/1915  
 Miles, infant of Freeman Miles - 9/9/1914 - 9/9/1914  
 Miles, Ned - DOB(?) - 3/18/1935  
 Miles, Eliza - 0/0/1860 - 6/4/1914  
 Miles, Eliza - ~1871 - ~12/11/1896  
 Mil, Charles - DOB(?) - 1 5/13/1927  
 Miller, Bass - ~1837 - 8/9/1915  
 Miller, Ether - 5/20/1890 - 11/25/1912  
 Miller, George May - 5/21/1916 - 12/4/1916  
 Miller, C. J. - 2/19/1912 - 5/11/1913  
 Miller, Malcolm - DOB(?) - 8/19/1911  
 Miller, Henrietta - ~1866 - 9/21/1916  
 Miller, Charlie - DOB(?) - 3/5/1911  
 Miller, Mary - 0/00/1811 - 3/23/1911  
 Miller, Ethel - DOB(?) - 11/26/1911  
 Mills, Daniel - ~1851 - ~5/6/1894  
 Milton, Dan - ~1818 - ~4/29/1898  
 Milton, Asa - DOB(?) - 4/2/1911  
 Minor, Maggie A. - DOB(?) - 2/22/1932  
 Mitchel, Julia - DOB(?) - 7/30/1911  
 Mitchell, Thomas H. - 0/0/1867 - 1/9/1917  
 Mitchell, infant of Hill Mitchell - DOB(?) - 4/28/1912  
 Mitchell, Percy - 5/11/1912 - 7/19/1913  
 Mitchell, Patsy - DOB(?) - 10/31/1911  
 Mock, Alice - DOB(?) - 4/2/1938  
 Moffet, Mary Vaughns - 0/0/1894 - 3/27/1915  
 Moman, Walter - DOB(?) - 6/1/1938  
 Monroe, James - DOB(?) - 2/8/1929  
 Monroe, Josephine - DOB(?) - 4/10/1912  
 Montgomery, James M. - 6/5/1913 - 5/18/1916  
 Moore, Willie - 0/00/1859 - 11/26/1925  
 Moore, Alberta - 0/0/1883 1/20/1918  
 Moore, Mary - DOB(?) - 4/29/1912  
 Moore, Marilyn Louise - DOB(?) - 3/30/1936  
 Moore, Alies - DOB(?) - 5/7/1911  
 Moore, Charley - DOB(?) - 8/7/1912  
 Moore, George - 0/00/1853 - 1/10/1916  
 Moore, Sallie - 8/18/1858 - 10/11/1914  
 Moore, Blouce - DOB(?) - 8/28/1942  
 Moore, Virginia - 3/15/1877 - 9/11/1915  
 Moore, Mattie ? - ~1872 - ~11/2/1895  
 Moore, Mrs. Kasiah - ~1833 - ~12/5/1893  
 Moore, child of Willie Moore - ~1892 - ~6/10/1893  
 Moore, Hester - DOB(?) - 11/26/1911  
**252** Moore, S. R. - 9/2/1869 - 7/2/1929\*  
**112** Moore, Letitia Schrock M - 1877 - 7/17/1944\*  
 Moore, Linsdy - ~1880 - ~4/12/1893  
**227** Moore, Annie - 0/00/1863 - 0/00/1908\*  
**228** Moore, Will - 0/00/1865 - 0/00/1952\*  
**83** Mopins, Eunice - 9/17/1883 - 10/10/1904\*  
 Morgan, Emette - 12/12/1913 - 4/17/1914  
 Morris, Ben - 0/0/1876 - 7/29/1914  
**24** Moseley, Pearlle Mason - 2/9/1891 - 9/30/1960\*  
 Mosely, Henrietta - ~1867 - 12/13/1913  
 Mosely, Albert - 12/25/1864 - 9/23/1914  
**178** Naomi, Linnie - DOB(?) - \_\_\_/\_\_\_/1927\*  
 Napier, Albert - 11/12/1873 - 2/14/1918  
 Neal, infant of Lansil - DOB(?) - 3/13/1911  
 Nelson, Albertha - 7/13/1892 - 7/17/1913  
**196** Bessie Rance - DOB(?) - 9/1/1979\*  
**194** Newsome, Joe, Jr. - DOB(?) - 11/28/1960\*  
**195** Newsome, Joe, Jr. 0/00/1928 - 0/00/1960\*  
 Newton, Eddie - DOB(?) - 12/12/1938  
 Newton, Alma - 6/15/1898 - 6/29/1914  
 Nichols, infant of Sam & Letha Nichols - 7/31/1925 - 7/31/1925  
 Nixon, Annie - 10/1/1862 - 4/11/1917  
 Norman Thomas, Henretta - ~1900 - 12/16/1939  
 Norris, Bernice - 5/12/1918 - 5/17/1918  
**214** Oak, Lizzie - ~1856 - 6/9/1910\*  
 Odems, Ed - 0/00/1870 - 11/19/1941  
 Ody, Vina - ~1863 - ~9/12/1893  
 Olton, infant of Martha - DOB(?) - 3/17/1911  
 Outlaw, Bettie - DOB(?) - 10/15/1936  
 Overton, Henryena L. - 11/19/1896 - 12/11/1913  
 Owens, Lucy - DOB(?) - 7/23/1912  
 Owens, Will - 0/0/1870 - 3/13/1914  
 Pace, Delphi - ~ 1870 - 4/3/1924  
 Pace, Isuce - DOB(?) - 2/27/1941  
 Page, Amanda - DOB(?) - 5/15/1911  
 Page, Leona - DOB(?) - 10/12/1911  
 Page, Charlie - DOB(?) - ~7/11/1895  
 Palmer, infant of Borbrel - DOB(?) - 1/20/1912  
 Parker, Henry - 0/0/1869 - 5/27/1913  
 Parker, Carrie - DOB(?) - 12/2/1911  
 Parker, Ollie - DOB(?) - 12/10/1911  
 Parker, infant of Percy - DOB(?) - 1/18/1912  
 Parker, Amiel C. - 00/00/1870 - 9/5/1913  
 Parker, Hannah - ~1803 - ~3/24/1895  
 Patterson, Alice Austin - 0/00/1878 - 1/26/1928  
 Patterson, James - 12/23/1882 - 8/27/1917  
 Patterson, Julia - ~1870 - 3/1/1913  
 Patton, Ella E. - 0/0/1856 - 6/7/1924  
 Patton, Will M. - DOB(?) - 6/16/1927  
 Patton, Willie H - DOB(?) - 12/21/1937  
 Patton, Julia - 1/16/1914 - 6/16/1914  
 Patton, Millie - ~1792 - 9/26/1894  
 Patton, John - ~1818 - ~6/9/1893  
 Patton, Joseph - ~1814 - ~7/9/1894  
 Patton, Washington - ~1823 - ~4/7/1898  
**42** Patton, Elzira - DOB(?) - 0/0/1947\*  
 Patton, John Lee, Jr - DOB(?) - 9/26/1939  
 Payton, Gleicuie - 0/00/1876 - 6/28/1926  
 Payton, Rauben - DOB(?) - 8/12/1935  
 Pelt, Richard - DOB(?) - 1/1/1939  
 Penilton, Claiborne - 4/22/1915 3/17/1916  
 Percy, Rebecca - 0/00/1901 6/21/1926  
 Perkins, Joe - DOB(?) - 11/21/1910  
 Perkins, Alice - 7/10/1884 - 4/11/1917  
 Perkins, infant of Marie - DOB(?) - 11/22/1910  
**103** Perkins, George - 12/17/1897 - 9/8/1984\*



**104** Perkins, Maggie - 4/6/1889 - 7/10/1932\*  
 Peterson, George, Jr. - 5/14/1915 - 2/26/1917  
 Phillips, Charlie - 0/00/1877 - 2/15/1926  
 Phillips, Jane - DOB(?) - 6/7/1927  
 Phillips, Wadell - 2/29/1896 - 7/30/1914  
 Phillips, Sarah - DOB(?) - 7/5/1912  
 Phillips, Susanna - 0/0/1861 - 2/5/1917  
 Phillips, Millie - DOB(?) - 3/16/1933  
 Phillips, Barney19 - DOB(?) - 1/25/38  
 Phillips, Green ? - ~1848 - ~5/28/1893  
**151** Phillips, Ben - 8/6/1864 - 7/1/1939  
 Picket, child of \_\_\_\_ Picket - ~ 1/24/1893 - ~ 1/24/1893  
 Mrs. Ada Picket - DOB(?) - ~6/15/1895  
 Pickett, Willie - DOB(?) - 11/4/1935  
 Pickett, Louella - 4/30/1915 - 8/24/1916  
 Pickett, Mose - DOB(?) - 3/4/1928  
 Pillars, Brisory W. - DOB(?) - 2/28/1935  
 Pillows, John - ~1887 - ~10/12/1895  
 Pinkney, Luvenia - 0/0/1879 - 2/10/1925  
 Pirdy, Albert Jacob - 4/9/1863 - 9/16/1914  
 Pitman, Sallie - DOB(?) - 4/5/1926  
**115** Player, Clarence C., Jr. - 10/2/1903 - 9/9/1915\*  
 Polk, L.H. - DOB(?) - 10/4/1935  
 Porter, Walter - 0/0/1890 11/16/15  
 Portuguese, Millie - ~1782-1795 - ~6/24/1894  
 Poston, Robt S., Jr. 3/1/1858 - 6/9/1913  
 Postum, Oliver - 1/1/1854 - 12/7/1912  
**146** Potter, Josie - DOB(?) - 7/24/1921\*  
 Potts, child of John Potts - ~1893 - ~8/16/1896  
 Powell, infant of Annie - DOB(?) - 2/15/1912  
 Powell, infant of Annie - 2/22/1915 - 2/22/1915  
 Powell, Katie - 3/0/1878 - 12/18/1912  
 Powell, Leora - 3/10/1871 - 2/15/1917  
 Powell, child of George Powell - ~4/1895 - ~6/16/1896  
 Powell, Mrs. Eliza - ~1817 - ~6/1/1897  
 Powell, Miss Josephine - ~1871 - ~7/23/1894  
 Powell, child of George Powell - DOB(?) - ~6/27/1895  
 Powell, child of Robert Powell - DOB(?) - ~1/13/1897  
 Preston, John, Jr. - 8/3/1914 - 12/15/1914  
 Proctor, Steven - 5/10/1840 - 2/22/1915  
**149** Proctor, Mother Ida E. - 0/00/1877 - 3/30/1929\*  
 Proctor, Maria O. - DOB(?) - 4/18/1911  
 Proctor, Addie - 1/17/1917 - 1/17/1917  
 Proctor, Addie - DOB(?) - 10/18/1935  
 Proctor, Lucille - DOB(?) - 4/19/1911  
 Puckett, Emily - ~1829 - 10/25/1913  
 Pugh, Americue Curtis - DOB(?) - 4/10/1927  
 Racine, infant of Julia - 4/9/1914 - 5/2/1914  
**64** Raglan, Sarah - DOB(?) - 12/19/1931\*  
 Ramsey, Winnie - DOB(?) - 2/6/1911  
 Ratliff, Emma - 2/8/1917 - 2/8/1917  
 Rawles, Mary - DOB(?) - 6/22/1911  
 Raymond, Henry Delanard - 1/8/1941 - 1/13/1941  
 Raymond, Pollie - ~1836 ~9/24/1896  
 Raymond, Calvin - DOB(?) - 2/25/1912  
 Raymond, Allen - ~1888 ~4/8/1895  
 Readus, Rosa - 11/30/1886 - 4/10/1914  
 Readus, Neal - 6/15/1913 - 6/30/1914

Reams, Sandy - 0/0/1865 - 1/15/1917  
 Reaves, Charley - 0/0/1867 - 6/19/1925  
**268** Redmond, Ida B. Revels - 7/19/1874 - 5/21/1914\*  
 Redmond, Linnie Naomie - ~ 1921 - 8/5/1926  
 Reece, Alberta - 0/0/1919 - 5/16/1925  
 Reed, Bertha - ~1893 - 3/18/1918  
 Reed, Charlie - ~1890 - ~4/24/1897  
 Reese, Ed - ~1833 - ~2/1/1897  
**167** Reese, Julia A. - 4/9/1853 - 9/9/35\*  
 Reid, Pearl - DOB(?) - 5/2/1912  
 Reynolds, Ann - 0/0/1860 - 5/31/1913  
 Rhodes, John - 4/14/1861 - 10/27/1942  
**137** Robert - 0/00/1840 - 12/22/1916\*  
 Rhodes, Robert - ~2/1895 - ~10/28/1895  
 Rhodes, Lela - ~1/1881 ? - ~6/28/1896  
 Rhodes, Mrs. P. - ~1819 - ~6/21/1894  
 Rhyenes, Emma - DOB(?) - 2/5/1940  
 Richard, Cathrene - DOB(?) - 2/28/1937  
 Richardson, William - 0/0/1860 - 7/9/1915  
 Richardson, Mary - DOB(?) - 9/12/1911  
 Richardson, Silas, Jr. 12/28/1911 - 3/29/1913  
 Richie, Eliza - DOB(?) - 2/21/1937  
 Richmond, Silas 7/11/1890 1/1/1914  
 Richmond, Price - DOB(?) - 10/16/1912  
 Richmond, Josephine - DOB(?) - 4/28/1911  
 Richson, William - DOB(?) - 4/3/1911  
 Ridley, infant of Mary Ridley - 4/19/1913 - 4/19/1913  
 Ridly, Marry - DOB(?) - 9/7/1911  
 Roame, Jennie - DOB(?) - 10/25/1911  
 Robinson, Janis - 0/00/1895 - 12/20/1916  
 Robinson, Member - 6/8/1896 - 11/26/1942  
 Robinson, Eddie - 0/0/1872 - 4/18/1917  
 Robinson, Willie Mae - DOB(?) - 2/17/1941  
 Robinson, Pinkie - DOB(?) - 5/30/1938  
 Robinson, Rosena Robinson 0/0/1881 3/11/1917  
 Robinson, infant of Press Robinson - 7/11/1915 - 7/11/1915  
 Robinson, Callie Maria - 7/2/1911 - 11/3/1912  
 Robinson, Mary - ~1894 - 12/5/1913  
**31** Robinson, Emma L. - 4/0/1871 - 5/28/1915\*  
 Robinson, Charley - 9/15/1926 - 9/15/1926  
 Robinson, Fannie - DOB(?) - 7/23/1911  
 Robinson, child of B. F. Robinson - ~7/1894 - ~6/6/1896  
 Robinson, Zilphia - DOB(?) - 12/21/1911  
 Robinson, George - ~1808 - ~4/25/1893  
 Robinson, Sarah - 0/00/1833 - 8/11/1910  
 Robinson, Ivy - DOB(?) - 12/19/1934  
**90** Robinson, Rosie - 12/24/1908 - 5/25/1967\*  
**205** Robinson, Abe - DOB(?) - 2/22/1905\*  
**29** Robinson, Florence G. - 2/23/1871 - 8/17/1944\*  
**30** Robinson, Beverly I. - 7/2/1871 - 11/30/1943\*  
 Robinson, George, Jr. - 11/18/1879 - 3/21/1914  
 Rodgers, Simond - ~1843 - ~9/25/1893  
**242** Rodgers, Eliza - DOB(?) - 5/26/1909\*  
 Roebuck, Clarence - DOB(?) - 1/21/1911  
 Rollins, Henry - 0/0/1862 - 4/21/1925  
 Rollins, infant of Mr. & Mrs. J. R. Rollins - 5/2/1914 - 5/2/1914  
 Rooks, Missouri - ~1875 - 6/28/1916  
 Rooks, Jim - ~1846 - 10/22/1916



Ross, child of Bud Ross - ~1/1893 - ~3/7/1893  
 Rowan, Lillian - 5/30/1890 - 6/6/1913  
 Rucker, Mattie - DOB(?) - 10/12/1911  
 Rucker, Fannie - ~1884 - 2/19/1916  
 Rucks, infant of Henry - 5/25/1911 - 5/25/1911  
 Russell, Sarah - DOB(?) - 10/22/1912  
 Sammes, James - ~1818 - ~5/27/1893  
 Sampson, infant of Alphonso & Willie Sampson - 8/5/1924 - 8/5/1924  
 Sampson, Melinda - DOB(?) - 6/8/1911  
 Samuel, Bob A. - 10/4/1869 - 11/18/1912  
 Samuel, Robert - ~1836 - 5/10/1916  
 Sandford, Eliza - 0/0/1870 - 3/20/1924  
 Sandford, Eugene - 0/00/1880 - 11/21/1924  
 Sanford, Pella - DOB(?) - 6/1/1912  
 Savingston, Will - ~1876 - ~6/27/1897  
**157** Savingston, Paralee - 2/15/1879 - 1/16/1946\*  
**113** Grant Schrock - DOB(?) - 1/00/1898\*  
 Ada Scoot [Scott] - DOB(?) - 12/13/1911  
 Scott, Mary - 0/0/1883 - 6/5/1913  
 Scott, Peter - ~1848 - 3/10/1918  
 Scott, Ester - 0/0/1840 - 12/21/1915 - S.D. Redmond, M.D.  
 Scott, Joseph C. - 8/21/1902 - 5/24/1917  
 Scott, infant of Savannah Scott - 8/15/1913 - 10/26/1913  
 Scott, George - DOB(?) - 7/2/1912  
 Scott, infant of Ada - DOB(?) - 3/16/1912  
 Scott, Jim - DOB(?) - 9/7/1912  
 Scott, Mary L. - 7/5/1855 - 6/18/1923  
 Scott, child of Albert Scott - ~4/1895 - ~10/22/1895  
**124** Scott, Henry H. - 9/27/1897 - 8/25/1951\*  
**250** Scott, Henry H. - 9/27/1897 - 8/25/1951\*  
 Seals Hattie - 10/12/1891 - 10/30/1915  
 Seay, Johnnie - 0/0/1875 - 3/3/1913  
 Shackelford, Mattie - 12/25/1879 - 8/3/1913  
 Shackelford, Robert - DOB(?) - 11/14/1935  
 Shackelford, Francis S - DOB(?) - 10/31/1912  
**267** Shaw, Jim (James) B. - 2/12/1876 - 5/12/1915\*  
**38** Shaw, Caddie E. - 3/2/1889 - 2/4/1913\*  
 Shaw, Mary ? - ~1874 - ~6/20/1896  
 Shaw, Albert, Sr. - 0/0/1849 - 7/29/1914  
 Shelley, child of Nathan Shelley - ~5/1896 - ~11/18/1896  
 Shepard, infant of David & Essie Shepard - 5/23/1913 - 5/23/1913  
 Shipp, Doxie H. - 0/0/1894 - 7/30/1924  
 Lorena - 1/24/1915 6/7/1915  
 Shirley, Susie - DOB(?) - 1/16/1935  
 Shirley, Ella - 8/1/1875 - 2/25/1917  
 Short, Matilda - 0/0/1827 - 11/22/1924  
 Simmons, Sadie Lee - 12/22/1906 - 5/10/1918  
 Simo, Julia Birdie - 6/25/1897 - 4/5/1941  
 Simon, Ellen - 5/2/1915 - 5/4/1915  
 Simon, Mary - 1/26/1864 - 9/27/1914  
 Simon, Louis - 0/0/1854 - 9/21/1914  
 Sims, Julia - 2/2/1884 - 2/3/1913  
 Singletery, Wallace - DOB(?) - 3/25/1912  
 Singletery, Sarah - 11/10/1878 - 3/19/1914  
 Singleton, Rebecca - DOB(?) - 5/12/1911  
**180** Skaggs, Mattie - 2/00/1872 - 11/29/1911\*  
 Skeucer, Rebecca - 0/00/1863 - 8/28/1926  
 Slay, John - DOB(?) - 7/26/1912  
**264** Slott, Edith\*  
 Smith, James D. - 0/0/1870 - 2/6/1917  
 Smith, Elizabeth - 0/00/1898 - 8/4/1925  
 Smith, Addie - ~1912 - 2/23/1918  
 Smith, Philip - 3/30/1917 - 7/7/1917  
 Smith, Nounie Lee - ~1940 - 5/18/1941  
 Smith, Susie - - DOB(?) - 7/28/1911  
 Smith, infant of Marco - DOB(?) - 6/27/1911  
 Smith, Hallie Alma - DOB(?) - 5/23/1911  
 Smith, Louise - 4/4/1893 - 8/7/1913  
 Smith, Anna - 00/00/1856 - 5/31/1915  
 Smith, Johnnie James - 12/20/1912 - 5/23/1913  
 Smith, Thalia - 2/11/1913 - 2/11/1913  
 Smith, infant of Mattie - 10/9/1915 - 10/9/1915  
 Smith, Jennie C. - ~1913 - 6/6/1916  
 Smith, Alberta - 0/0/1898 - 6/3/1915  
 Smith, Lizzie - 0/00/1883 - 1/27/1924  
 Smith, Dan - ~1907 - 6/6/1916  
 Smith, Ross - DOB(?) - 2/7/1934  
 Smith, Sallie - 0/0/1851 - 5/8/1913  
**230** Smith, Mr. Edd - 10/11/1892 - 11/17/1962\*  
 Smithe, George - DOB(?) - 10/6/1910  
 Smithe, Emena - DOB(?) - 8/23/1912  
 Snowden, Mary - 0/00/1850 - 8/7/1910  
 Solomon, Fred - DOB(?) - 2/22/1937  
**60** Solomon, Willie J. - 0/0/1892 - 2/18/1940\*  
 Spriggs, infant of Martha Spriggs - 8/16/1913 - 9/8/1913  
 Stackhouse, John - DOB(?) - 1/7/1936  
 Stamps, Louise - DOB(?) - 3/12/1911  
 Stamps, Milton - 12/1/1826 11/7/1913  
 Steadman Etta - 12/23/1884 - 7/16/1915  
 Stephens, Jennie - DOB(?) - 7/19/1911  
 Stephens, child of Amos Stephens - DOB(?) - ~1/7/1897  
 Stevens, child of Robert Stevens ? - DOB(?) - ~1/25/1893  
 Stevenson, Henry - ~1863 - 7/11/1916  
 Stevenson, Rosa B. - 0/00/1909 - 3/29/1925  
 Stevenson, Alfred - 0/00/1904 - 3/1/1926  
 Steward, Guss - 5/30/1848 - 11/4/1913  
 Stewart, Josephine - 2/28/1916 - 3/20/1916  
 Stewart, Beatrice - 1/13/1901 - 1/12/1918  
 Stewart, Sallie - DOB(?) - 5/23/1927  
 Stewart, Minerva - 0/0/1834 - 6/26/1914  
 Stewart, child of Mrs. Stewart - ~4/1894 - ~10/20/1895  
 Stradford, George - ~1866 - 7/22/1941  
 Stradford, child of George Stradford - ~8/9/1897 - ~8/10/1897  
 Stradford, Pinkney - ~6/1894 ~10/28/1894  
 Strickland, Henry - 0/0/1885 - 2/6/1926  
 Strickland, Alberta - 0/0/1890 - 9/23/1924  
**190** Strickland - DOB(?) - 6/12/1905\*  
 Stubfield, Florence - DOB(?) - ~11/8/1896  
 Sumlar, Ahmor - DOB(?) - 5/8/18  
 Surisher, Mattie - DOB(?) - 5/23/36  
 Sutton, Nancy - 4/8/1853 - 10/23/39  
 Sutton, Robert L. - DOB(?) - 10/24/10  
 Sutton, Willie Berda - DOB(?) - 9/26/1911

Swift, Mary Lizzie - 5/12/1907 - 12/4/1912  
 Swift, Susie - DOB(?) - 3/14/1911  
**197** Swisher, Mattie - 5/23/1936\*  
 Taylor, Robert - 11/4/1877 - 6/28/1917  
 Taylor, Annie - ~1876 - 10/5/1913  
 Taylor, William - 6/6/1866 - 6/9/1914  
 Taylor, Robert - ~ 1910 - 11/21/1912  
 Taylor, Vivian Nay - 0/0/1911 - 12/2/1915  
 Taylor, Lillian - 0/0/1894 - 8/16/1917  
 Taylor, infant of John and Ardell Taylor - 3/3/1913 - 3/9/1913  
 Taylor, Virgie - 9/16/1916 - 9/16/1916  
 Taylor, infant of John Taylor - 4/17/1915 - 4/17/1915  
 Taylor, infant of John Taylor - 5/24/1916 - 5/24/1916  
 Taylor, W. C. - DOB(?) - 5/5/1911  
 Taylor, Woodson - DOB(?) - 6/15/1912  
 Taylor, Osborn Lee - 8/9/1914 - 1/26/1915  
 Taylor, Ada - DOB(?) - 4/13/1937  
 Taylor, Charlie - 0/00/1891 - 6/18/1926  
 Taylor, Mary Ann - 12/17/1871 - 7/13/1916  
 Taylor, Henry - 0/0/1890 - 7/11/1913  
 Taylor, John Q. - DOB(?) - 6/6/1942  
 Taylor, Foley - 0/00/1863 - 4/28/1926  
 Taylor, Ritta - ~1845 - 11/4/1912  
 Taylor, Lubirtha - 11/10/1900 - 6/23/1916  
 Taylor, child of Pollie Taylor - ~9/10/1896 - ~9/10/1896  
**3** Taylor, Martha - 0/0/1837 - 12/9/1909\*  
**254** Taylor, Gertrude C. - DOB(?) - 12/10/1938\*  
**255** Taylor, Frank - DOB(?) - 7/4/1942\*  
**256** Taylor, Ida T. - DOB(?) - 10/15/1921\*  
 Temple, Henretta - 0/0/1824 - 2/11/1915  
**231** Temple, Sallie - 3/15/1852 - 12/27/1911\*  
 Temple, child of Evangeline Temple - ~9/1894 - ~12/5/1894  
 Terrell, Elizabeth - 0/00/1890 7/1/1926  
 Terrell, Susie - 0/0/1875 - 5/4/1924  
 Terry Mary J. - DOB(?) - 6/11/1911  
 Terry Laura - ~1884 - ~5/12/1896  
 Thomas, Susan - ~1862 - 8/12/1926  
 Thomas, Stewart - ~1873 - 3/18/1911  
 Thomas, Sallie - 2/2/1886 - 12/16/1913  
 Thomas, Lula - 00/00/1879 - 1/2/1929  
 Thomas, Olive - 1/10/1917 - 7/11/1917  
 Thomas, Fred - 0/0/1876 - 9/3/1913  
 Thomas, Veolis Alexander - 1912 - 5/15/1912  
 Thomas, Annie - 9/6/17 - 9/6/1917  
 Thomas, infant of Thompson Thomas 6/25/1916 - 6/25/1916  
 Thomas, infant of Frank Thomas - DOB(?) -3/16/1912  
 Thomas, Lonina - DOB(?) - 7/28/1911  
 Thomas, Julia - 0/0/1864 -12/2/1924  
 Thomas, Neuton - DOB(?) - 8/21/1926  
 Thomas, Sallie - ~1855 - 5/10/1940  
 Thomas, Eliza - DOB(?) - 10/21/1910  
 Thomas, Ella - 0/0/1869 - 7/18/1913  
 Thomas, James - 0/0/1907 - 11/18/1924  
 Thomas, Cornelia - 0/0/1832 - 1/29/1917  
 Thomas, John - DOB(?) - 2/14/1934  
 Thomas, Jackson - ~1849 - ~7/9/1896  
 Thomas, infant of Ethel Thomas - 9/4/1913 - 9/4/1913  
**56** Thomas, Callie - DOB(?) - 5/10/1939\*  
**181** Thomas, Cenia - 8/1/1903 12/24/1963\*  
 Thomas, child of Austin Thomas - DOB(?) - ~1/25/1897  
 Thompson, Fannie - DOB(?) - 7/28/1911  
 Thompson, Janie - 1/17/1917 - 1/23/1917  
 Thompson, Valley R. - 4/14/1914 - 6/24/1914  
 Thompson, Leon - 6/1/1916 - 7/21/1917  
 Thompson, Elema - 4/16/1858 - 4/16/1925  
 Thompson, Nora - DOB(?) - 10/16/1191  
**59** Thompson, Birdye J. - 0/0/1898 - 0/0/1940\*  
 Thornton, Charlie Bernice - 6/15/1904 - 5/22/1916  
 Thornton, child of M. Thornton - ~1890 - ~7/10/1893  
 Tiff, Patsey - ~1818 - ~9/23/1896  
 Tilliman, Jeanette - ~1908 8/5/1940  
 Tilliman, Lewis - 12/20/1876 - 12/5/1916  
 Tobin, Benjamin ? - ~2/22/1895 - ~2/24/1895  
 Tolbert, Nelson - DOB(?) - 9/23/1912  
 Tolbert, Mary - DOB(?) - ~5/19/1895  
 Toliver, Susie - ~1862 - 9/27/1916  
 Travis, W. M. - 0/00/1853 - 9/9/1911  
 Travis, infant of Thead. Travis - 10/14/1910 - 10/14/1910  
 Travis, Sudie - 9/15/1884 - 6/9/1917  
 Travis, Thad, Jr. - 11/3/1916 - 11/3/1916  
 Tripp, H. M. - ~1854 - 12/15/1940  
 Tripp, Richard, Jr. - ~1876 - 8/4/1916  
 Trotter, John - 0/0/1880 - 7/14/1913  
 Turner, Annie May - 0/00/1913 - 5/15/1918  
 Turner, Daniel - DOB(?) - 3/25/1935  
 Turner, Ida - DOB(?) - 2/18/1940  
**52** Turner, Mrs. Barbara Chris Curry - 4/9/1909 - 4/18/1997\*  
 Vaughan, Angelina - unknown - 4/20/1942  
 Vaughn Dixon, Louiyer Louise - DOB(?) - 7/22/1939  
 Vaughnes, Addie - DOB(?) - 12/7/1934  
 Vaughnes, Emma - DOB(?) -1/19/1936  
 Vaughns, Johnie - 8/30/1915 - 1/15/1917  
 Vauyns, Julia - ~1865 - 6/16/1940  
 Vining, John - 12/23/1913 - 5/14/1915  
 Wade, Salina - 0/00/1864 - 4/2/1923  
**220** Wade, A. J. \*  
 Walker, Lee - DOB(?) - 2/19/1911  
 Walker, Amanda - 0/00/1841 - 12/25/1916  
 Walker, Maxine - 12/8/1915 - 4/8/1917  
 Walker, Booker T. - 8/18/1908 - 11/11/1914  
 Walker, Jurama - 0/0/1881 - 8/13/1917  
 Walker, infant of Alex - 7/21/1911  
 Walker, Gertrude - DOB(?) - 9/5/1911  
 Walker, Mattie - DOB(?) - 12/9/1911  
 Walker, Johnny - 6/5/25 - 6/5/1925  
 Walker, Louise - 10/9/1917 - 5/10/1918  
 Walker, Maggie - DOB(?) - ~6/10/1895  
 Walton, Caldwell - DOB(?) -1/1/1939  
 Walton, Lottie - 5/0/1847 - 12/23/1913  
 Ward, Eva - 0/00/1885 - DOB(?) - 4/16/1923

Ward, Louisa - ~1851 - 10/2/1913  
 Ward, Joe - DOB(?) - 11/18/1911  
 Ward, Kossouth - 0/0/1891 - 4/28/1913  
 Ward, S. Vay - DOB(?) - 6/21/1912  
 Ware, infant of Mose Ware and Cora Knights - 8/2/1913 - 8/2/1913  
**219** Ware, Thomas - 12/20/1909\*  
 Warner, Mitchell - 0/0/1877 - 4/23/1913  
 Washington, William - ~1862 - 12/26/1912  
 Washington, Sallie - ~1877 12/25/1942  
 Washington, Mary - ~1895 3/10/1913  
 Washington, Mary - 4/12/1884 - 9/14/1915  
 Washington, Emma - DOB(?) - 4/19/1911  
 Washington, infant of Dora Washington 4/27/14 - 4/27/1914  
 Washington, Silas - 7/27/1893 - 11/10/1913  
 Washington, infant of John Washington - 8/4/1914 - 8/10/1914  
 Washington, Charles - 0/00/1926 4/27/1927  
 Washington, Watte - DOB(?) - 10/23/1936  
 Washington, Julia - DOB(?) - 9/2/1936  
 Washington, Albert - 8/4/1874 - 12/5/1912  
 Washington, Patient - 0/0/1864 - 7/1/1914  
 Washington, Susie - DOB(?) - 3/27/1911  
 Washington, Lula - ~9/1893 - ~8/5/1894  
**266** Washington\*  
 Watkins, Mary Bell - 3/12/1888 - 2/19/1915  
 Watkins, Norcis - DOB(?) - 2/23/1912  
 Watkins, infant of Hettie Watkins - 1/19/1914 - 1/19/1914  
 Watkins, Allen - ~1864 ~4/25/1893  
 Wats, infant of Jim Wats - 8/9/1910  
 Florence Watson - ~1870 - ~4/17/1895  
 Cora Watters - DOB(?) - 9/30/1911  
**173** Watson, Husband Joseph V. - ~1906 2/12/1979\*  
**174** Watson, Susan J. - 8/19/1885 - 11/25/1965\*  
**174** Watson, Vanderbilt B. - 9/9/1878 - 3/24/1959\*  
 Wear, John - 11/25/1841 - 12/2/1912  
 Weathersby, Eunice - 9/18/1016 - 6/11/1942  
 Webster, James - 10/1/1891 - 11/16/1916  
 West, Claud D. - 5/8/1914 - 6/20/1916  
 West Louisa - 0/0/1892 - 12/21/1915  
 White, Julia E. - 0/00/1923 - 3/16/1926  
 White, infant of Scott - DOB(?) - 1/21/1912  
 White, Scott - DOB(?) - 10/26/1936  
 White, Sophia - DOB(?) - 0/30/1937  
 White, Alex ? - ~7/1873 - ~10/1894  
 White, Alma - 5/27/1911 - 12/6/1912  
 White, Alberta - 1/15/25 - 1/15/1925  
 White, Scott, Jr. - 2/10/1916 - 6/30/1917  
**95** Whiteside, Wellington D. - 1/22/1896 - 2/20/1914\*  
**97** Whiteside, Denton - 10/0/1906 - 5/19/1932\*  
**96** Whiteside, Mary Bloxum - 0/0/1865 - 0/0/1942\*  
**94** Whiteside, Bryant - 0/0/1884 - 0/0/1958\*  
**93** Whiteside, Joseph Draudy - 9/15/1857 - 3/25/1923\*  
 Willams, Cordelia - DOB(?) - 3/1/1936  
 Willams, Mary Hazel - 11/6/1916 - 1/17/1917  
 Willams, Major - 0/0/1888 - 4/8/1938  
 Willams, Angeline - ~1885 - 3/24/1918  
 Willams, E. Bethel - 1/20/1898 - 6/20/1915  
 Willams, James - 1/1/1883 - 5/25/1915  
 Willams, Mary - DOB(?) - 3/21/1912  
 Willams, Oliva - 2/8/1884 - 7/14/1914  
**159** Willams, Carrie Law Williams 10/2/1878 - 1/9/1911\*  
 Willams, Luvenia - 0/00/1916 - 5/12/1918  
 Willams, Ida - 9/9/1889 - 11/9/1915  
 Willams, infant of George - 12/14/1913 - 12/14/1913  
 Willams, Johnnie - DOB(?) - 6/7/1911  
 Willams, Louis E. - 2/25/1913 - 7/13/1916  
 Willams, Wesley - 0/0/1888 - 4/4/1924  
 Willams, James - ~1833 12/22/1912  
 Willams, Alex - 10/31/1850 11/4/1913  
 Willams, Sarah - ~ 1874 - ~2/7/1894  
 Willams, Mrs. Eliza - ~1853 - ~11/11/1895  
 Willams, Ann - DOB(?) - 11/28/1910  
 Willams, Candiss - 0/0/1860 - 2/11/1913  
 Willams, child of Herty ? Williams - ~1/1895 - ~9/23/1895  
 Willams, Mary - DOB(?) - 10/28/11  
 Willams, Mrs. Phillis - ~1822 - ~10/5/1895  
 Willams, Rachel - ~1849 - ~8/17/1897  
 Willams, Benjamin - ~1852 - ~6/27/1894  
**37** Willams, W.\*  
**88** Willams, Buck Maltymor - DOB(?) - 11/7/1899\*  
 Willing, child of Mrs. Carrie Willing - ~5/10/1897 - ~5/10/1897  
 Willis, Annie - DOB(?) - 5/24/1938  
 Willis, Lillie B. - DOB(?) - 5/27/1938  
 Willis, Joe  
 Willis, infant of Irene Gordon & Chic Willis - 6/22/1914 - 6/22/14  
 Willy, William - ~1858 - ~7/7/1894  
 Wilson, William - 0/0/1868 - 5/7/1917  
 Wilson, Lewis - DOB(?) - 3/16/1912  
 Wilson, James Henry - 0/00/1860 - 4/10/1940  
 Wilson, Clarke - 0/0/1859 - 12/27/1924  
 Wilson, Clara - 0/00/1873 - 4/17/1926  
 Wilson, Marry - 0/0/1873 - 5/24/1194  
 Wilson, Eddie - ~1875 - ~10/4/1896  
 Wilson, Minnie - ~1874 - ~2/8/1894  
 Wilson, child of Minnie Wilson - ~2/3/1894 - ~2/13/1894  
 Winlenn, Mary ? - ~1842 - ~9/23/1896  
 Woodridge, Resetta Marie - DOB(?) - 8/26/1926  
 Woodruff, Hosea - DOB(?) - 9/5/1912  
 Woods, Walter  
 Woods, Kate - ~1848 - 5/10/1916  
 Woods, Ruth - DOB(?) - 1/15/1911  
 Woods, infant of Maud - DOB(?) - 6/17/1911  
 Woods, J. W. - DOB(?) - 6/23/1911  
 Wright, Mandy - DOB(?) - 3/1/1926  
 Wright, infant of Walter Wright - DOB(?) - 9/14/1911  
**12** Wright, Katie L. - 7/15/1868 - 7/12/1913\*  
 Wright, Marry - DOB(?) - 11/10/1911  
 Wright, Avis Deweese - 8/18/1912 - 2/13/1914  
 Wright, Florence - 3/19/1913 - 5/4/1915  
 Wright, Martha - 0/0/1865 - 7/1/1917  
 Wright, Mattie - DOB(?) - 4/26/1938

## DATABASE CONT...

Wright, Walter - 0/00/1896 - 12/22/1916  
 Wright, J. K. P. - 0/0/1865 - 6/2/1915  
 122 Wright, Lula G. - 8/18/1889 - 8/30/1923\*  
 Wright, William - ~1844 - ~4/19/1897  
 75 Wright, Rev. William - DOB(?) - 4/15/1897\*  
 Yates - Mary E. - DOB(?) - 10/3/1912  
 48 Young, Henry - 11/27/1876 - 3/1/1925\*  
 46 Young, Harvey - 4/26/1891 - 10/1/1925\*  
 Young, infant of Sam and Lillie Chapman Young -  
 11/13/1912 - 11/15/1912  
 Young, Mary J. Young - DOB(?) - 9/21/1935  
 Young, Addie - 0/0/1886 - 4/12/1917  
 Young, Mrs. Sarah - ~1854 - ~2/15/1894  
 77 Young, Lettie - 0/0/1870 - 0/0/1944\*  
 78 Young, Lalia - 5/6/1857 - 5/6/1898\*  
 Jone Hopkins - DOB(?) - 00/00/1927  
 unnamed - DOB(?) - 2/13/1911  
 infant (no name) - DOB(?) - 10/19/1911  
 215\*  
 32 Douglass - 0/0/1880 - 4/10/1900\*  
 168 0/0/1845 - 6/9/1899\*  
 158 Walter - 0/00/1852 - 5/25/1929\*  
 233 Mamie Hicks or Rebecca Quin ? - 11/23/1898 -  
 5/26/1996\*  
 27 Francis V. - 6/14/1867 - 12/4/1906\*  
 244 6/19/1807 - 6/25/1807\*  
 2 unknown\*  
 4 unknown\*  
 6 unknown\*  
 7 unknown\*  
 8 unknown\*  
 9 unknown\*  
 13 unknown\*  
 17 unknown\*  
 18 unknown\*  
 28 unknown\*  
 35 unknown\*  
 41 unknown\*  
 45 unknown\*  
 47 unknown\*  
 49 unknown\*  
 50 unknown\*  
 51 unknown\*  
 58 unknown\*  
 68 unknown\*  
 71 unknown\*  
 73 unknown\*  
 74 unknown\*  
 79 unknown\*  
 80 unknown\*  
 81 unknown\*  
 86 unknown\*  
 89 unknown\*  
 91 unknown\*  
 92 unknown\*

98 unknown\*  
 99 unknown\*  
 101 Freeman\*  
 102 unknown\*  
 105 unknown\*  
 107 unknown\*  
 108 unknown\*  
 114 unknown\*  
 116 unknown\*  
 117 unknown\*  
 118 unknown\*  
 119 unknown\*  
 120 unknown\*  
 123 unknown\*  
 125 unknown\*  
 126 unknown\*  
 127 unknown\*  
 133 unknown\*  
 134 unknown\*  
 136 unknown\*  
 141 unknown\*  
 142 unknown\*  
 144 unknown\*  
 145 unknown\*  
 147 unknown\*  
 148 unknown\*  
 152 unknown\*  
 155 unknown\*  
 156 unknown\*  
 160 unknown\*  
 162 unknown\*  
 163 unknown\*  
 165 unknown\*  
 166 unknown\*  
 172 unknown\*  
 175 unknown\*  
 176 unknown\*  
 177 582 (?)\*  
 183 unknown\*  
 185 unknown\*  
 186 unknown\*  
 188 unknown\*  
 199 unknown\*  
 201 unknown\*  
 204\*  
 208 unknown\*  
 211 unknown\*  
 213 unknown\*  
 217 unknown\*  
 223 unknown\*  
 236 unknown\*  
 249 unknown\*  
 251 unknown\*  
 253 unknown\*  
 262 unknown\*

\* Indicates map location



# MAP

253 un

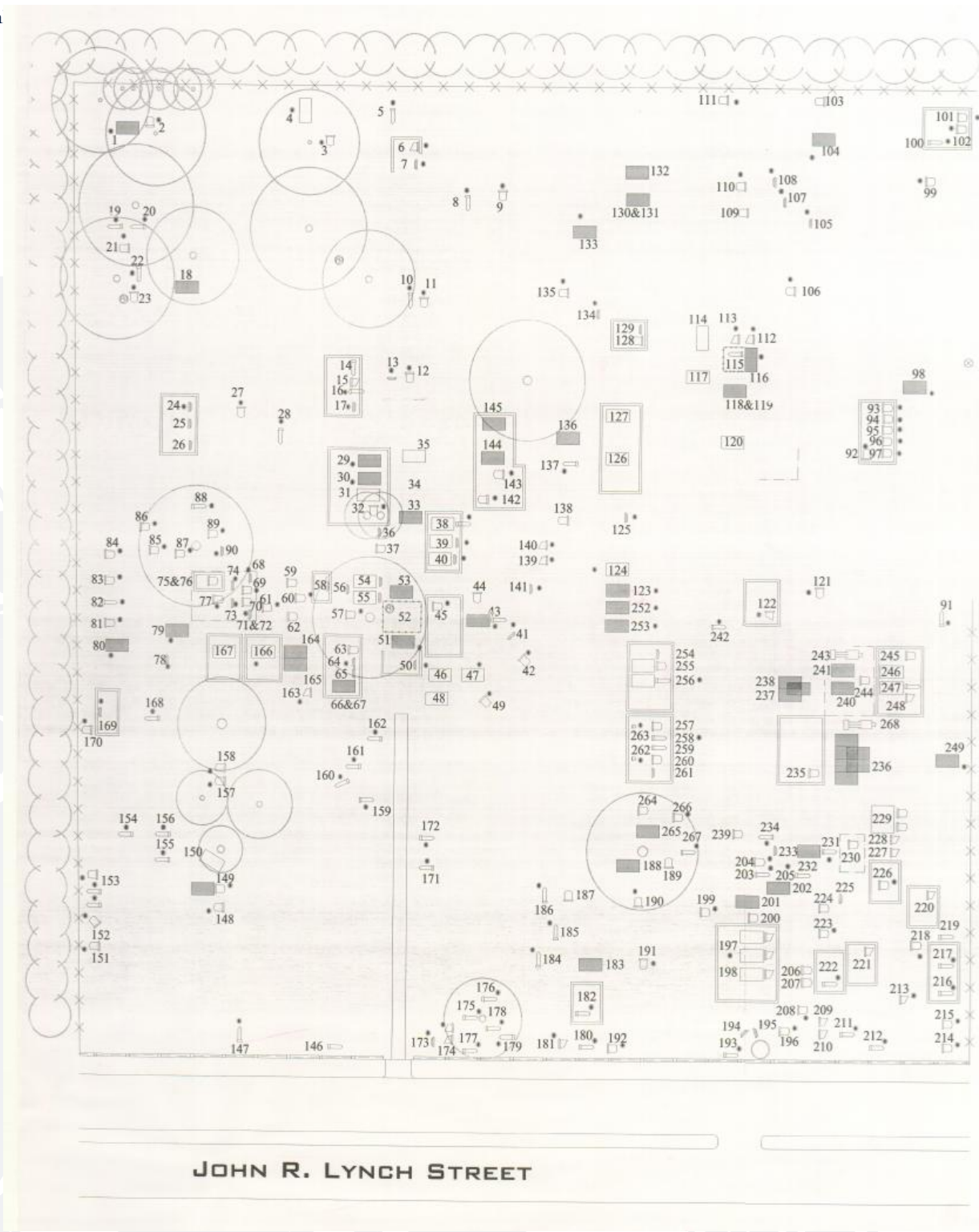

## BIRTHDATES

Of the 1,461 burials in Mt. Olive Cemetery, only 420 individuals or 28% have a known birth date. The remaining 72% of individuals buried in the cemetery do not have an exact day of birth.



## FIRST AND LAST BURIALS

The first burial documented is of a child with a date of birth of 6/19/1807 and date of death as 6/25/1807. No other information is available of this individual, however this grave site is identified on the map (number 244).

The last known burial was of Mrs. Barbara Chris Curry Turner with a date of death of 4/18/1997.

## INFANTS & CHILDREN

241 of the burials are of children less than a year old or 16.4%.

95 of the burials are of children 1 to 5 years old or 6.5%.

Therefore, 22.9% of all the burials are of children 5 and under.

There are various causes of death for infants and children including cholera, measles, teething, and spotted fever. Many were stillbirths and/or no doctor was present when delivered.

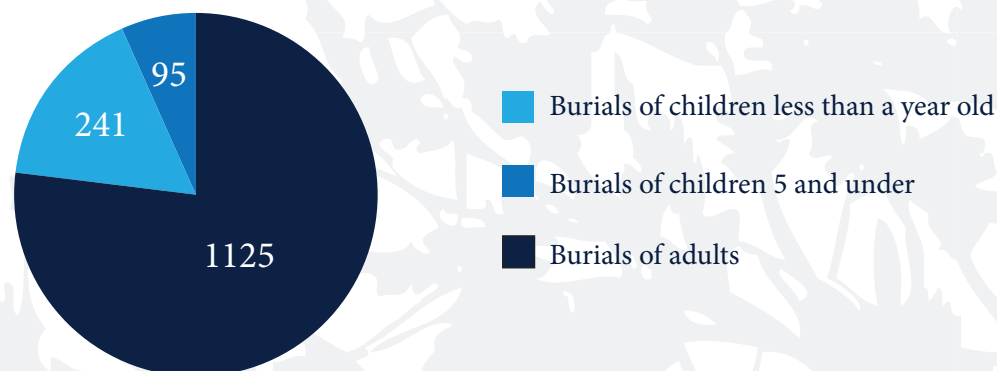

## COLOR CLASSIFICATIONS

Based on the death certificates, everyone buried in Mt. Olive is of African American heritage. However there were four classifications that were found on the death certificates that described African Americans during slavery, reconstruction and Jim Crow. Those color classifications were yellow, black, colored, Negro and two people were classified as light.

1,021/1,461 or 69.8% of the burials have a color classification.

23.3% (238) were classified as black

19.7% (202) were classified as colored

53.5% (547) were classified as Negro.

2.8% (29) were classified as yellow. The classification of yellow was only used in the years 1911-1912. Yellow refers to an individual who is a descendant of mixed heritage.

Black, Negro, and colored are interchangeably used depending on who is filling out the death certificate.

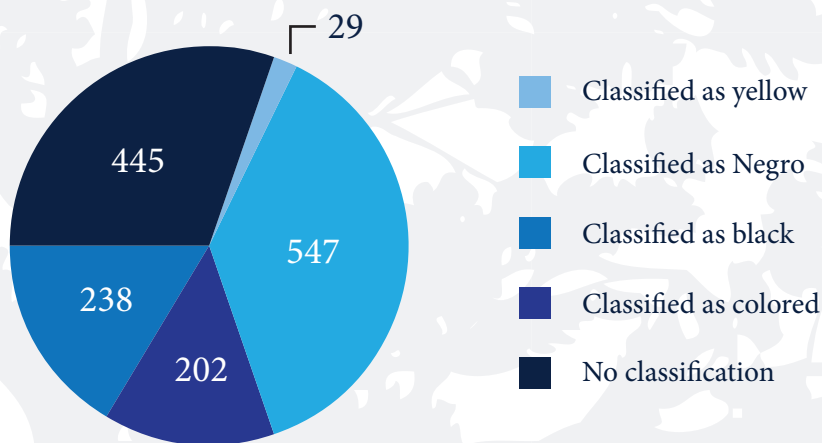

## OCCUPATION

554 had a listed occupation (38%). 907 did not have a listed occupation. Approximately 77% of all African American women were listed as domestic laborers. Other occupations included, fieldhands, laundress, cook, seamstress, school teacher, midwife, and beauty consultant.

The majority of African American men were common laborers, 13%. Other occupations included blacksmith, brick mason, chauffeur, cotton spotter, drayman (driver of a wagon pulled by horses), farmer, machinist, minister, physician, plaster, plumber, porter (carries objects for others), railroad laborer, waiter, and umbrella repairer.

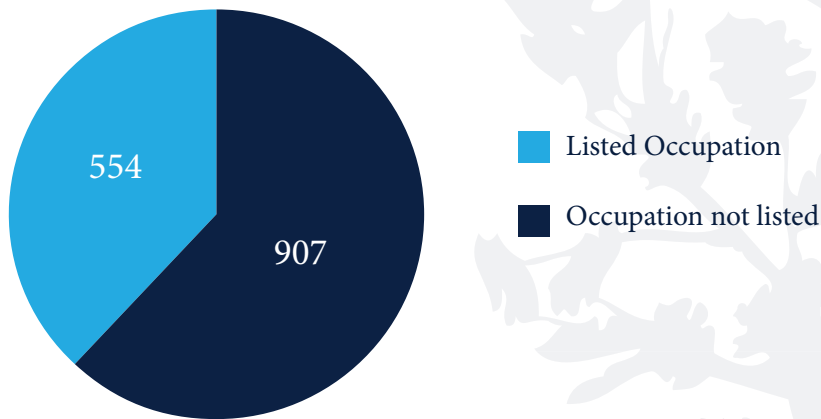

## ADDRESS

737/1,461 (50%) certificates listed addresses. The Washington Addition neighborhood, directly south of the cemetery, is referenced in 1915 in one of the death certificates.





## CAUSES OF DEATH

779/983 (79%) had a cause of death listed. Common reasons include cerebral hemorrhage, chronic nephritis, consumption, dropsy, heart trouble, influenza, pneumonia, malaria, measles, no doctor, pellagra, pulmonary tuberculosis, stillborn, teething, typhoid fever, and whooping cough. The first time the term “diabetes” was described as a cause of death was in 1914.

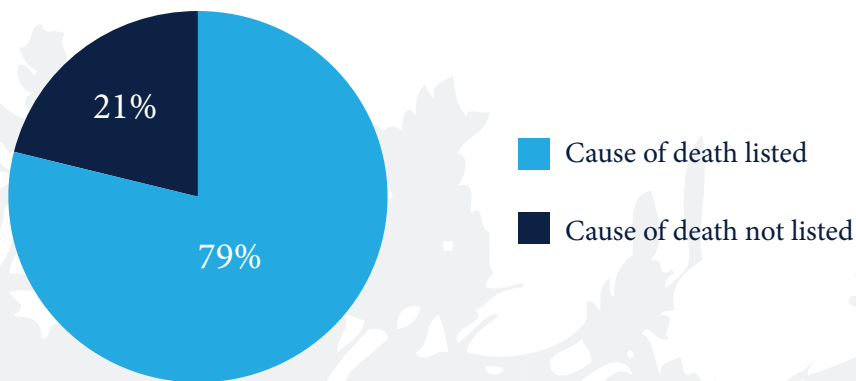

## PLACE OF BIRTH

934/1,461 (63.9%) had a place of birth listed. 41.9% (392) were born in Jackson, MS. 11% (542) were born elsewhere. Several other cities, counties and states were listed for individuals.

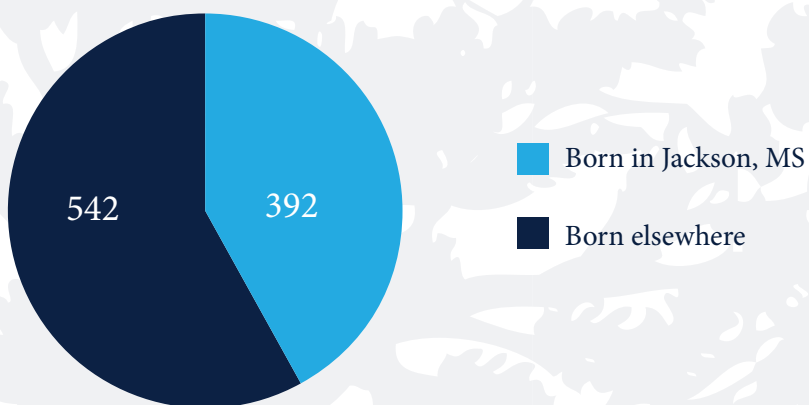

## INSCRIPTIONS/ADDITIONAL COMMENTS

This section of the database includes everything in quotation marks was visible on the headstone. It also includes pertinent information that was listed on the death certificate including individual’s mother and father, informant’s name, and spouses name.

## PROMINENT INDIVIDUALS

Every individual buried in this cemetery has historical importance. However, a select few individuals were chosen to highlight. For more information about those buried in the cemetery and their contributions to the community, the entire database is located at [www.jsums.edu/cubd](http://www.jsums.edu/cubd) or [www.westjxn.com](http://www.westjxn.com) under the Mt. Olive Cemetery links.



### JIM HILL

James “Jim” Hill was born a slave on the J. Hill Salem Road Plantation about two miles from Holly Springs, Mississippi. In the early 1870’s, Hill joined the Republican Party and his career in Mississippi politics took off. He was elected to the House of Representatives, where he was chosen Sergeant at Arms and Speaker of the House. In 1871, he was given a seat in the Mississippi Legislature. Two years later, he was elected and served as Secretary of State of Mississippi from 1874 to 1878. After his term ended as Secretary of State, he served as Collector of Internal Revenue in Mississippi as well as the registrar for the Land Office in Jackson (Sewell, 1977).

In 1912, an elementary school was named in his honor. The school was located on John R. Lynch Street for the purpose of educating the youth in West Jackson. It was later relocated to a new building located at West Pearl and Dalton Streets (now Blackburn Laboratory Middle School). The current location of Jim Hill High School was erected in 1966 on Fortune Street (<https://www.jackson.k12.ms.us/domain/234>, 2017).

### MARY GREEN SCOTT, VIRGINIA FORD & JOHN FORD

Mary Green Scott, a widow, and the family matriarch, had been enslaved in Warren County, MS. In 1891, they built a house in the Farish Street neighborhood on E. Cohea St. The family worked their way from slavery to the middle class. Virginia Ford, daughter of Mary Green became the neighborhood midwife, a teacher at Smith Robertson School, and laundry owner. Virginia Ford’s husband, John Ford owned of a hack delivery service and often drove Virginia to deliver babies in the middle of the night. (<https://www.scottfordhouse.com/>, 1995).

All three individuals are buried in Mt. Olive Cemetery and Virginia Ford’s 1928 death certificate is shown on page 30 as an example of what a typical death certificate looked like and what information was gathered.



### IDA REVELS REDMOND

Mrs. Revels Redmond was the daughter of Hiram Revels, the first African American United States senator. She was also the wife of Dr. Sydney Dillion Redmond, a well-known entrepreneur, lawyer, and physician. Mrs. Ida Revels Redmond helped organize the Mary Church Terrell Literary Club, which organized women’s self-improvement through literary and cultural opportunities. This organization focused on social services to help educate youth, hosted voter registration drives, and addressed other inequities that resulted from segregation and discrimination, (Morris, 2015). Mrs. Revels Redmond was also the mother of Sydney Revels Redmond, a NAACP lawyer in one of the first major civil rights cases in the U.S. (Lloyd Gaines v. Missouri) (Walker, 2000).

**DR. R. L. JOHNSON** (born 12/25/1871 and died 7/20/1937), was one of the leading medical doctors in the history of Jackson, MS (Walker, 2000).

### JESSIE R. CHAMBLISS

Jesse R. Chambliss was the fifth of twelve children born in a crude log cabin to Marcus and Susan Claiborne Chambliss on July 6, 1885, near rural Tillman, Mississippi, in Claiborne County. Marcus Chambliss, was an ex-slave who sent his children to school in Port Gibson, Mississippi, and to Alcorn State University in Lorman, Mississippi.

Jesse Chambliss opened a shoe shop on John R. Lynch Street in Jackson in 1905, which was called the Chambliss Shoe Hospital. While living in Jackson, MS, he joined the Pearl Street AME Church. On May 30, 1917, he married Norah Robinson, a regular church attendant and choir member. Their home was at 624 Rose Street, where their six children—five sons and one daughter—were born. In addition to being an ardent churchman, Chambliss was a pioneer Boy Scout leader in Mississippi. He organized the first Boy Scout Troop for African Americans in Mississippi at Pearl Street AME Church in 1932, and he continued to actively promote that troop for forty years.

### DISCLAIMER

Death records were handwritten in cursive letters during this time period. Some records are illegible.

Below is a historical population for the City of Jackson based on the U.S. Decennial data. This shows the growth in population and highlights the small population of citizens during the late 1800's and early 1900's.

HISTORICAL POPULATION					
Census	Pop.	%±	Census	Pop.	%±
1850	1,881	—	1960	144,422	47.0%
1860	3,191	69.6%	1970	153,968	6.6%
1870	4,234	32.7%	1980	202,895	31.8%
1880	5,204	22.9%	1990	196,637	-3.1%
1890	5,920	13.8%	2000	184,286	-6.3%
1900	7,816	32.0%	2010	173,514	-5.8%
1910	21,262	172.0%	Est. 2016	169,148 [2]	-2.5%
1920	22,817	7.3%			
1930	48,282	111.6%			
1940	62,107	28.6%			
1950	98,271	58.2%			

U.S. Decennial Census<sup>[59]</sup>  
2013 Estimate<sup>[60]</sup>

## CONCLUSION

In June 2017, Mt. Olive Cemetery was listed on the National Register of Historic Places because of its contributions to the African American culture. It was the only property in Hinds County to receive this designation in 2017. The National Register of Historic Places is the official list of the Nation's historic places worthy of preservation. Authorized by the National Historic Preservation Act of 1966, the National Park Service's National Register of Historic Places is part of a national program to coordinate and support public and private efforts to identify, evaluate, and protect America's historic and archeological resources.

Currently Jackson, MS has several properties listed on the National Register of Historic Places and Mt. Olive Cemetery is a reflection of African American history in Jackson. Information gathered from the grave markers provides insight into the way of life of African Americans. The African American community constitutes a significant portion of the City's population. However, there are few African American resources that survived or retained sufficient integrity. The rarity of properties associated with the African American community in Jackson increases the significance of Mt. Olive Cemetery.

The research provides empirical evidence of African American culture in Jackson, Mississippi. Mt. Olive Cemetery provides insight into the life of African Americans in Mississippi during slavery through the Civil Rights Era. The people buried in the cemetery have triumphant stories that should be celebrated and honored and is why Mt. Olive Cemetery should continue to be preserved and maintained for generations to come.

## FURTHER RESEARCH

Research needs to be done to try and locate where individuals are in Mt. Olive Cemetery. Further preservation work is needed to restore the mausoleums and headstones in Mt. Olive Cemetery. Willow Park Cemetery and Lincoln Cemetery are other African American cemeteries in Jackson, MS that need similar research and preservation efforts. The research conducted on Mt. Olive Cemetery could and should be replicated for other cemeteries.

## COPYRIGHT

All rights reserved. No part of this publication may be reproduced, distributed, or transmitted in any form or by any means, including photocopying, recording, or other electronic or mechanical methods, without the prior written permission of the publisher. For permission requests, please the Center for University-Based Development at Jackson State University.

## REFERENCES

- American Biographical Institute. (1997). *Personality of the South*, Historical Preservation of America. American Biographical Institute, 40-53.
- American Society of Planning Officials. (1950). *Cemeteries in the City Plan*. Chicago: American Society of Planning Officials.
- Architecture Students from Mississippi State University. (1999). *Mt. Olive Map and Legend*. Starkville: Mississippi State University.
- Branh, T. (1998). *Pillar of Fire, America in the King Years 1963-65*. Simon & Schuster.



- Chancery Clerk's Office. (1889). Deed Record. Jackson: Chancery Clerk's Office.
- Collins Funeral Home. (2010). Burial Records. Jackson : Collins Funeral Home.
- Dittmer, J. (2009). *The Good Doctors, The Medical Committee for Human Rights and the Struggle for Social Justice in Health Care*. New York: Bloomsbury Press.
- Evers-Williams, M. (1999). *Watch Me Fly, What I learned on the way to becoming the woman I was meant to be*. Little, Brown and Company.
- <https://www.jackson.k12.ms.us/domain/234>. (2017). About Jim Hill. Jackson, Mississippi, United States.
- <https://www.scottfordhouse.com/>. (1995). *The Scott Ford Houses, Rescuing Jackson Mississippi's Midwife Family Homes & Storeis of African American Midwifery*. Jackson , Mississippi, United States.
- Lockett, M. J. (2004). Preliminary Evaluation Questionnaire. Jackson: Mississippi Department of Archives and History.
- Meredith, J. (1966). *Three Years in Mississippi*. Indiana University Press.
- Moody, A. (1968). *Coming of Age in Mississippi*. New York: New York: Dial Press.
- Morris, T. M. (2015). *Womanpower Unlimited and the Black Freedom Struggle in Mississippi*. The University of Georgia Press.
- Municipal Archives . (V. 22). Jackson Health Officer Records. Municipal Archives.
- Peoples Funeral Home. (1960). Burial Records. Jackson: Peoples Funeral Home.
- Ragland, L. (1988). Mt. Olive Cemetery May Get New Lease On Life. Jackson: Jackson Daily News.
- Rhodes, L. G. (1979). *Jackson State University The First Hundred Years, 1877-1977*. University Press of Mississippi.
- Sewell, G. A. (1977). *Mississippi Black History Makers*. Jackson: University Press of Mississippi.
- Spofford, T. (1988). *Lynch Street: The May 1970 Slayings at Jackson State*. Reed Businss Information, Inc.
- Thomason and Associates. (1997). *Survey Report Jackson Historic Resources Survey, Phase II*. Nashville: Thomason and Associates Preservation Planners.
- United State Census Bureau. (2015). *Census of Population and Housing*. United State Census Bureau.
- Walker, R. M. (2000). *A Request for a Certificate of Historical Significance for the Mt. Olive Cemetery*. Jackson: Jackson State University.

# DEATH RECORD EXAMPLE

23265

FORM V. S. No. 4 (1-1-26, J.P.C.) MARGIN RESERVED FOR INDEXING  
 N. B.—WRITE PLAINLY, WITH UNFADING BLACK INK—THIS IS A PERMANENT RECORD. Every item of information should be carefully supplied. AGE should be stated EXACTLY; PHYSICIANS should state CAUSE OF DEATH in plain terms, so that it may be properly classified. Exact statement of OCCUPATION is very important. See regulations on back of certificate.

## MISSISSIPPI STATE BOARD OF HEALTH

Bureau of Vital Statistics

CERTIFICATE OF DEATH

1 PLACE OF DEATH		Registration District No. <u>297</u> File No. _____	
County <u>Hinds</u>		Primary Registration Dist. No. _____ Reg. No. <u>312</u>	
Village _____ Vol. Pct. _____		St. _____ Ward _____	
or City <u>Jackson</u> No. _____ (If death occurred in a hospital or institution give its NAME instead of street number.)			
2 FULL NAME <u>Virginia L. Ford</u> (Print full name with pen or typewriter)			
(a) Residence (Usual place of abode) <u>138 Colma</u>			
Length of residence in city or town where death occurred <u>30</u> yrs. mos. da. (If non-resident give city or town and state.) (If of foreign birth? yrs. mos. da.)			
PERSONAL AND STATISTICAL PARTICULARS			
3 SEX <u>F</u>	4 COLOR OR RACE <u>Negro</u>	5 SINGLE, MARRIED, WIDOWED or DIVORCED (write the word) <u>Married</u>	
6a If married, widowed, or divorced HUSBAND of (or) WIFE of <u>John Ford</u>			
6 DATE OF BIRTH (month, day and year) <u>1875</u>			
YEARS	MONTHS	DAYS	IF LESS than 1 day, hrs. or min.
<u>53</u>			
8 OCCUPATION OF DECEASED (a) Trade, profession, or particular kind of work <u>Midwife</u>			
(b) General Nature of Industry, business, or establishment in which employed (or employer) _____			
(c) Name of Employer _____			
9 BIRTHPLACE (city or town) (State or Country) <u>Madison Co. Miss.</u>			
10 NAME OF FATHER <u>Green Scott</u>			
11 BIRTHPLACE OF FATHER (city or town) (State or Country) <u>Miss.</u>			
12 MAIDEN NAME OF MOTHER <u>Mary Butler</u>			
13 BIRTHPLACE OF MOTHER (city or town) (State or Country) <u>Miss.</u>			
14 Informant <u>John Ford</u> (Address) <u>Jackson, Miss.</u>			
15 Filed <u>Nov. 27, 1928</u> <u>L. W. Proctor</u> REGISTRAR			
MEDICAL CERTIFICATE OF DEATH			
16 DATE OF DEATH (month, day and year) <u>11-23-28</u>			
17. I HEREBY CERTIFY, That I attended the deceased from <u>Nov. 12, 1928</u> , to <u>Nov. 23, 1928</u> that I last saw h. <u>alive</u> on <u>Nov. 23, 1928</u> and that death occurred on the date stated above, at <u>8 P.M.</u> The CAUSE OF DEATH* was as follows: <u>mitral insufficiency</u>			
CONTRIBUTORY <u>Cerebral hemorrhage</u> (Secondary) (duration) _____ yrs. mos. da. <u>1/2</u> g.			
18 Where was disease contracted if not at place of death? _____			
Did an operation precede death? <u>No</u> date of _____			
Was there an autopsy? <u>No</u>			
What test confirmed diagnosis? <u>Clinical</u>			
Signed <u>P. H. Graves</u> M. D. (Address) <u>Jackson Miss.</u>			
*State the Disease Causing Death, or in Deaths from Violent Causes state (1) Means and Nature of Injury and (2) whether Accidental, Suicidal or Homicidal.			
19 Place of Burial, Cremation or Removal <u>Not Alive</u>			Date of Burial <u>11-27-28</u>
20 UNDERTAKER <u>Fragis Collins</u>			ADDRESS <u>Jackson, Miss.</u>

## LEGEND

- 2. Name
- 8. Occupation
- 4. Color Classification
- 17. Cause of Death
- 6. Date of Death
- 19. Place of Burial

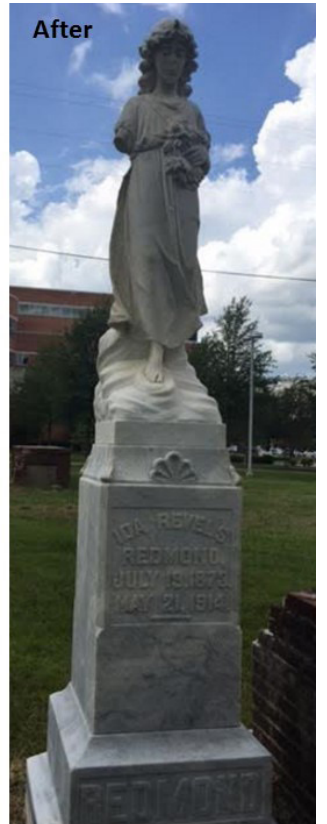





**Jesse Chambliss Sr., source Milton Chambliss.**



**Caleb Greene, Carolyn Green and Tommy Funches standing in front of Mt. Olive Cemetery on Masters Street, source Pamela Junior.**



**Virginia Scott Ford, midwife, source Mississippi Link.**

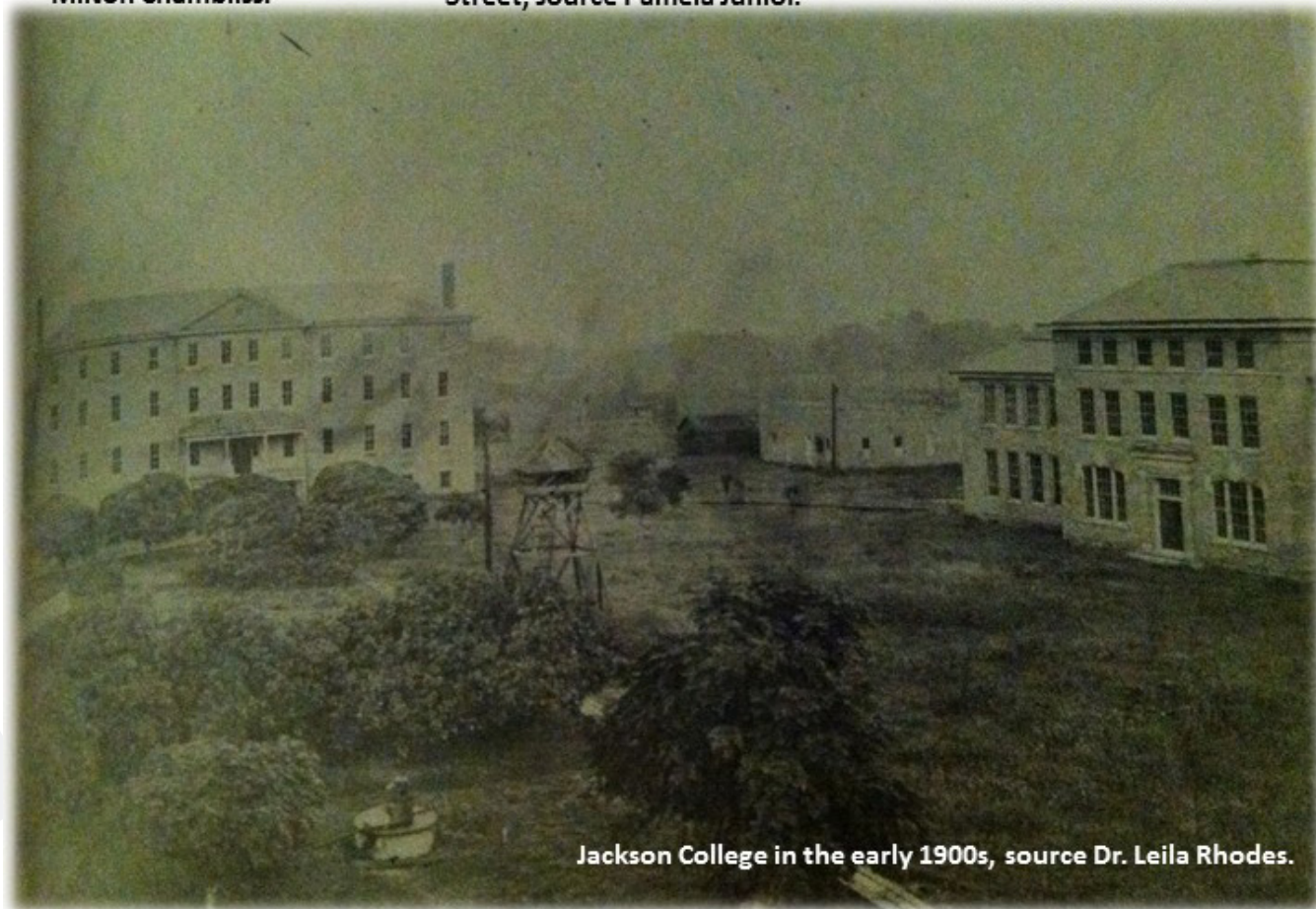

**Jackson College in the early 1900s, source Dr. Leila Rhodes.**



RESEARCH FUNDING WAS SPONSORED AND MADE AVAILABLE BY:  
MISSISSIPPI DEPARTMENT OF ARCHIVES AND HISTORY  
MISSISSIPPI HUMANITIES COUNCIL  
CITY OF JACKSON

## *Special Thanks*

**JACKSON STATE UNIVERSITY**  
UNIVERSITY COMMUNICATIONS  
METRO JACKSON COMMUNITY PREVENTION COALITION  
FACILITIES AND CONSTRUCTION MANAGEMENT  
MADDRAMA PERFORMANCE TROUPE

**COMMUNITY SUPPORT**  
JAN HILLEGAS, COMMUNITY RESIDENT  
DR. CARL MITCHELL, COMMUNITY RESIDENT  
JIM HILL HIGH SCHOOL

**PRESERVATION WORK COMPLETED BY**  
HEAVENLY MONUMENTS, LLC.



**CENTER FOR UNIVERSITY-BASED  
DEVELOPMENT**